TUESDAY, JUNE 29, 1909. THE DAILY COURIER, CONNELLSVILLE, PA. PAGE TWO.

CITY EDITION.

The Daily Courier.

PRICE, ONE CENT.

Average Daily Circulation Last Week 6,041.

VOL. 7, NO. 198. CONNELLSVILLE, PA., TUESDAY EVENING, JUNE 29, 1909. EIGHT PAGES.

AIDES ARE NAMED FOR BIG PARADE.

Col Reid Appoints Men Who Are to Assist Him in Celebration Here.

MEETING CALLED ON FRIDAY

Then the Line of March Will Be Mapped Out and Other Details Arranged—Pertinent Notes Concerning Monday's Big Affair.

Col. J. M. Reid, Grand Marshal of the Fourth of July parade, this morning announced a list of aides which will serve on that occasion. A meeting of the aides is called for Friday evening in the Chamber of Commerce rooms, at which time the line of march will be mapped out and the aides will be instructed as to their duties on that day. All the aides named below are expected to be on hand. The following is the list.

R. C. Beerbower	R. E. Laughrey
F. D. Munson	Burgess Boyd
W. W. Smith	W. S. Smith
P. Bufano	Harry Brown
W. D. Sherrick	R. Duncaster
C. W. Patterson	W. J. Gobright
W. R. Scott	A. A. Straub
John Torrence	J. Kirk Renner
John Kephart	C. D. Anderson
G. S. Connell	J. E. Johnson
W. S. Stimmel	D. F. Glauz
John Irwin	Harry Norton
J. A. Childs	Jno. Marietta
A. H. Collins	Jos. Stader
F. J. Tormay	Capt. H. Dunn
J. E. Sims	J. T. Johnson
J. S. Mack	Ed. Kennedy
James Lynch	Harry Crossland
Alex B. Hood	Herbert Duggan
Melvin Gray	W. N. Lecha
Fred Frisbee	Grant Dull
James C. Long	Dr. Alex Rogers
W. L. Wright	John Grimm
Cyrus Echard	Ralph Long
J. D. Stillwagon	Jos. Mervis
Jas. B. Stader	Geo. Buttermore
J. A. DeWitt	D. J. Hoover
Chas. Davidson	G. W. Brickman
J. A. Armstrong	D. Sinclair
J. B. Kurtz	John Young
Lieut. A. J. Buttermore	John Crowley
Joseph Herwick	Harry Sheuck
J. D. Madigan	D. Michalowski
J. C. Moore	John Wolf
Samuel Goodwin	M. Lukasaah
C. C. Mitchell	John Jozwaik
Geo. A. Markle	Joseph Lwynor
G. Bufano	Joseph Cwgner
Robert Welsh	M. Michalowski
C. T. Giles	Ymas Stanzel
C. H. Brown	Jos. Corrado
C. B. Franks	Frank Douria
	J. L. Evans

Two additional contributions were received by the Finance Committee this morning. They are $10 each from the Frisbee Hardware Company and Charles Davidson. It was reported this morning that 50 teams will appear in the fantastic parade. There will be several floats and other interesting features. C. W. Patterson says Joe Mervis has a mule 15 feet tall but this is seriously questioned in some quarters. The mule is a big one, however, and will appear as the original "Maude."

The Amusement Committee has arranged for two balloon ascensions with a triple parachute attraction. These ascensions will be made in Greenwood, morning and evening.

There is a gathering of the clans of Red Men. Tonight and tomorrow delegations from Connellsville will go to Smithfield, Dunbar, Mt. Pleasant and Scottdale to secure the presence of tribes from that place.

Efforts are being made to secure more music for the occasion. At least three bands will be in line and others are expected. The Boys' Drum Corps of town will march ahead of the fantastic parade.

The Council will ride in cabs and will assemble at City Hall on Monday morning.

All the committees will be expected to meet on Thursday morning at 10 o'clock to receive final instructions.

Got the Wrong Dose.

Mrs. W. D. Day of West Pittsburg took what she supposed was headache medicine and shortly afterward became violently ill. Physicians discovered she had take rat poison. She is recovering.

Officers, Fire Hose and Big Crowd to Arrest a Crazy Assyrian.

Confluence was treated to a sensation yesterday. The officers of the town were at their wits end and the people were in a panic. It all occurred of a crazy Assyrian whom the Baltimore & Ohio Railroad Company dumped into town unceremoniously. The foreigner was dumped into town off the eastbound accommodation. It was supposed that his destination was Ohiopyle and that he had been carried by his station. He evidently did not realize it until he landed in town.

A crowd was soon attracted by his peculiar actions. He walked up and down the street in a dazed sort of a way and in the same place. The crowd gathered along the street, and some argued that he should be arrested. Finally he espied a horse standing along the curb and going up to it he stroked the horse's mane in the same place for upwards of an hour.

Leaving this occupation with nearly the entire town watching him he went to Yeagley's restaurant and ordered 20 sandwiches. Yeagley asked him for the money. "No got mon," was the reply as he reached for the package. He was then arrested and made a slight resistance on the way to the lockup. Later it was decided to take him to Somerset.

Right here is where the trouble began. Several officers with a couple of husky citizens went to the lockup to take the man to Somerset, but when they arrived the Assyrian put them all in the clear. He had fashioned two heavy pieces of wire to his wrist and when the men tried to get near him he used them as spears and easily routed the force. No amount of persuasion would go. Finally it was decided to turn the fire hose on hom and he was given a drenching and the cell filled with two feet of water. He would not give up even then. There being so many endeavoring to get near the prisoner he was finally caught off his guard and an officer walled him a couple of blows over the head. He was knocked out for a while and later a doctor dressed his injuries.

After the man was brought to he was most tractible and sat laughing and talking over the incident although his head was pretty sore. He was taken to Somerset and will be committed to the crazy house. The affair created much excitement.

DECIDE TO BUY PROPERTY FOR PARK

Will Begin By Purchase of Four Acres To Lay Out Braddock Memorial Grounds.

UNIONTOWN, June 29.—At a meeting last night in City Hall of the Uniontown citizens interested in the proposed park around the present site of General Edward Braddock's grave, it was decided to accept the option given some time ago by Mr. and Mrs. Robert Gray on four acres at $1,250 and to make an effort to secure 17 acres more to complete the rectangular plot. The entire tract of land will cost nearly $2,300.

William C. McCormick, who was one of the originators of the proposition, presented a paper signed by nearly 100 of Uniontown's representative citizens who are willing to contribute toward the purchase of the property. Although the men have not yet stated the amounts they will donate, the necessary sum will easily be raised. Several of the signers have marked $25 on the paper and others are willing to contribute much more.

A. E. Jones, who was elected president of the temporary organization, appointed William C. McCormick and James Hadden as solicitors to visit each of the men on the list and collect the amounts which they wish to give. They will begin at once. James C. Whaley was elected treasurer and will receive the funds as they are collected.

A committee consisting of William C. McCormick, M. H. Bowman, Burgess R. S. McCrum, L. B. Brownfield, James Hadden, William Beeson, F. M. Semans and E. H. Reppert was appointed to make the trip to the site of the proposed park this afternoon in automobiles and decide what part of the plot will be purchased. Mr. and Mrs. Gray will be notified at once that the option price has been accepted. Only one-half of the purchase price is required when the deed is delivered and the remainder in a year. It was decided that the whole amount will be advanced as soon as the deal is closed.

TAFT TO YALE.

Will Assist in Commencement Exercises of His Alma Mater.

WASHINGTON, D. C., June 29.—(Special.)—President Taft starts late this afternoon for New Haven where he assists in the Yale commencement. In addition to making an address to the graduates Mr. Taft will visit a number of fraternity houses and do a lot of handshaking.

He will be the guest of President Hadley.

Fair and Cooler Tonight.

Fair and partly cooler tonight; Wednesday fair and warm, is the noon weather forecast.

FEROCIOUS BULL DOG.

Thomas Kanan of the West Side, has made information before Squire P. M. Buttermore against Alonzo Tompkins, colored, of the West Side. Tompkins is charged with keeping a ferocious bull dog.

While passing the Tompkins home on Fourth street a few days ago the dog ran after him biting him on the leg. A hearing will be held this afternoon. Kanan went to Dr. C. W. Utts and had the wound cauterized.

CROW NAMES ENTIRE SENATE A COMMITTEE

Impossible to Select From Body Only a Few to Attend Durham Funeral.

United Press Telegram.

HARRISBURG, Pa., June 29.—President pro tem Crow of the State Senate appointed the entire membership of the Senate a committee to attend the funeral of Senator Israel W. Durham.

As a rule only about half a dozen members are appointed to represent the Senate at the obsequies of a fellow member, but the unusual personal popularity of Senator Durham made it impossible to choose among his associates and the entire 49 were therefore named.

"CLEAN UP DAY" COMES THURSDAY

Burgess and Board of Health Request That Everyone Will Observe It.

Thursday will be "clean up" day in Connellsville. That is the date Burgess Evans has designated in his proclamation for ridding the town of its eyesores and have it looking like the real city it is on the Monday following, when thousands of visitors will flock into town for the one big celebration of Fayette county.

In addition to the edict of the Burgess, Health Officer Allen Hyatt is also ready to use harsh measures in case his orders are ignored. The town will look spick and span if the citizens co-operate with him as Burgess Evans expects.

TO DEVELOP COAL LAND AT WHITNEY

Owen Murphy of Connellsville, Will Commence Development of Coal Property in Westmoreland.

Owen Murphy, a contractor of Connellsville, will begin work next week in the development of a tract of 125 acres of coal near Whitney work in Westmoreland county. The site is along the Pennsylvania railroad, and work on the mine will be started at once, followed by the construction of 50 coke ovens. The survey for the siding was made some time ago and the rails are being laid for the track. Mr. Murphy, who is a veteran coke oven builder, will erect the ovens, and also put up 12 houses. About $50,000 will be expended on the plant.

Awarded $1,800 Damages.

BROWNSVILLE, June 29.—The board of viewers appointed by the court to arbitrate the claim of James B. Thompson, of Pittsburg against the Monongahela railroad for $15,000 damages for appropriating a strip of land in the old William P. Crawford farm at Rush Run, met today and decided to recommend to court an award of $1,800.

LIZZIE EARHART GETS SALTY DOSE.

Her Habit of Running Disorderly Houses Is Costly to Her.

TO WORKHOUSE FOR TWO YEARS

Other Sentences Are Handed Down, Arthur Glenn Getting Two Years and a Half Tacked Onto Original Two Year Sentence.

UNIONTOWN, June 29.—Lizzie Earhart's penchant for running disorderly houses got her in bad with the court and after pleading guilty to conducting such an establishment in Dunbar she was called for sentence this morning. The court gave her two years to the work house as an object lesson. Louis Earhart, husband of Lizzie, who was convicted of a similar charge, had his jail sentence revoked.

George Howart was given 60 days to jail for assault and battery but efforts will be made to have him deported. John Glocker was sent up for assault and battery and given 60 days to jail.

Arthur Glenn, who worked a forged check game in Connellsville, was originally sentenced to two years in the penitentiary on one count. On the other charges he was given an added two years and a half.

Benjamin Wilkes of Perryopolis was arrested yesterday charged with assault and battery on his wife. He spent the night in the county jail.

LOUIS ABEL ARRESTED FOR EMBEZZLEMENT

Detroit Firm Alleges That He Took Over $200 From Them While Working for Them.

Chief of Police Rottler went to Scottdale yesterday where he arrested Louis D. Abel, charged with embezzling $252.20 belonging to the Royal Tea Company of Detroit. The Michigan authorities have been notified of Abel's apprehension.

It is charged that Abel appropriated these funds some time ago. Three men and two women are said to have been working together and are now selling medicines.

Abel worked Connellsville for a week and went to Scottdale, where he was located by Chief Rottler after it was learned the man was wanted elsewhere.

DOCTORS OUTING AT THE SUMMIT

Will Hold Their Regular Meeting at Fine Mountain Resort on Tuesday, July 6.

The regular meeting of the Fayette County Medical Association will be held Tuesday, July 6, at the Summit. The guests will include the doctors of Fayette county and their wives.

The local physicians and their wives will go on to Uniontown on the street car and from there they will be conveyed to their destination in automobiles. Dinner and supper will be served at the Summit Hotel. Owing to the outing next week there will be no monthly meeting of the Yough Medico Social Club.

CHINAMAN NAMED CORESPONDENT IN SUIT

Insurance Man Says He Is Responsible for His Domestic Troubles.

United Press Telegram.

NEW YORK, June 29.—Sun Chann, a short haired Americanized Chinese, is named in the suit for divorce filed by Frank Paulson, chief clerk in the auditing department of the Mutual Life Insurance Company.

Sun Chann is bookkeeper and cashier in a Fifth Avenue Oriental curio shop. Mrs. Paulson says while she knows the Chinese her relations with him were proper.

HUNT MONEY IN WOODS.

Drunken Foreigner Hid It Somewhere But Won't Tell.

John Unshaw of Juniata hated being locked up on a charge of being drunk. He said he had a big roll of bills Sunday afternoon and hid them out in the woods. Just where, he would not tell.

Chief Rottler will go out with John to look for the money if the woods are not too far away.

Married Two Day's Earlier to Escape the Pranks of His Friends.

In order to escape the pranks of the Fortnightly Mandolin Club following their marriage, Miss Nettie Schuyler, youngest daughter of Mrs. C. J. Schuyler of Crawford avenue, and John P. Trader, Superintendent of the Overholt distillery at Broad Ford, and a member of the club, were quietly married yesterday afternoon at 5:30 o'clock at the home of the bride on Crawford avenue. June 30 had been set for the date of the wedding and invitations were issued to only the immediate relatives of the two families. The young couple on learning of a royal reception to be given them by the Mandolin boys decided to surprise their friends by having the marriage take place at an earlier date. A stag party had been planned by the bridegroom for Monday evening and while a number of anxious Mandolin boys were eagerly waiting for the bridegroom to put in his appearance the young couple were on their way for their honeymoon. For several weeks past the Mandolin boys have been looking forward to the event and cards of all description had been printed to distribute among the friends of the young couple.

Rev. A. C. Thompson of Lonaconing, Md., performed the impressive ring ceremony after which Mr. and Mrs. Trader left on their honeymoon to be spent in the Eastern cities. The announcement of the marriage came as a great surprise to the many friends of the young couple. The bride is one of the most widely known young ladies of Connellsville and for six years was clerk in the dry goods department of Mace & Company's store. The bridegroom is widely and favorably known in and about Connellsville and is a son of Mrs. J. L. Trader of South Pittsburg street. On their return they will reside on South Pittsburg street where the groom has a house furnished.

A PECULIAR ACCIDENT.

MT. PLEASANT, June 29.—An extremely unpleasant and remarkable accident occurred while a coaching party was coming down Bunker Hill yesterday. A valuable horse belonging to J. J. House, the liveryman, caught its foot in a man hole that was only partly closed and the entire hoof of the horse was completely torn off. The animal had to be killed immediately. Officer Edward Stevens was hastily sent for and killed the animal. It required six shots to put it out of its misery. The horse was a valuable one.

THREE LIGHTNING BOLTS STRIKE AT ATCHISON

Storm Sweeps Town and Hits House, Telephone System and Tree All in 10 Minutes.

ATCHISON, June 29.—One of the most violent electric storms ever passing over this section occurred about 6 o'clock last evening, accompanied by a violent downpour of rain. The lightning was particularly violent and caused a great deal of uneasiness among the people, three bolts striking in less than ten minutes, and very close together. One bolt struck the end of House No. 9, of the Republic Iron & Steel Company, tearing out the entire end of the house and doing about $100 damage. No one was in the house, it being empty on account of the Atchison plant being closed down. The plant will start up with 138 ovens this week.

The second bolt struck in the wires of the office telephone system and mixed them up badly. The third bolt struck a tree and about destroyed it. The bolts were all very violent and shook up the people in that locality.

GAME TOMORROW HAS BEEN POSTPONED

Opportunity to Go to Pittsburg.

It was announced this afternoon by the management of the Clarksburg and Connellsville teams that there would be no game here tomorrow. The object in postponing the game was to afford an opportunity to the ball players to attend the opening of Forbes Park. Besides the management argued that the majority of the fans would be out of town for the day anyhow and no large attendance could be expected. It is expected that several hundred people will go to Pittsburg tomorrow.

WAS DELEGATED BY ANARCHISTS TO KILL

Assassin of General Was to Have Struck Mortal Blow at the Czar.

United Press Telegram.

STOCKHOLM, Sweden, June 29.—Although refused to divulge the names of his conspirators, Adolph Yang, the assassin of General Beckman, confessed on his death bed he had been commissioned by anarchists to kill the Czar of Russia. He was only prevented by his inability to get within striking distance of the Russian sovereign.

Shuttle Train Disbanded.

Owing to the street car strike being settled in Pittsburg the B. & O. R. R. will not have a special shuttle train between the B. & O. station and the ball park.

Paid Out $180,000 to Miners.

The West Virginia Division of the Consolidated Coal Company paid out $180,000 at Fairmont, W. Va., on Saturday.

EMPLOYES MAY GET SALARIES FOR FOURTH

No Notice of a Council Meeting But Usual Custom Will Likely Prevail this Year.

Lots of speculation is being indulged in by the Borough employes as to whether they will receive their monthly pay in time to celebrate the Fourth of July. The next regular meeting does not come until next week and tomorrow winds up the month.

No notices have been sent out for a meeting this week, and one Councilman stated that he did not expect that a meeting would be held. A number of the Councilmen favor holding a meeting to give the men their pay in order that they may have the money to properly celebrate the great National holiday.

It has always been the custom to have a pay day before the Fourth of July or Christmas, and the general belief prevails that a meeting will be called for one evening this week, probably Friday night. This month the regular session following the closing of the month is rather late anyhow and many of the men are in need of their salaries. It is not likely that if a meeting is held this week any further business will be transacted than to pay bills.

COUNTY PAYS PART ON BRIDGE CONTRACT

Balance Due of $10,785, Fifteen Per Cent to Be Paid on Final Acceptance.

UNIONTOWN, June 29.—A preliminary settlement was made by the County Commissioners yesterday with the Penn Bridge Company for the Ft. Marion bridge, paying out $9,115. This is the entire indebtedness less 15 per cent. which will be retained until final acceptance of the bridge. The balance due will be $10,785.

The contract price for the bridge and flooring was $71,900. Of this amount there had already been paid the Penn Bridge Company, a Beaver Falls corporation, the sum of $52,000 in various payments. This, with the 15 per cent. out, left $9,115 to be paid.

Senator White, representative of the Penn Bridge Company, was in Uniontown yesterday and after a conference with the Commissioners yesterday afternoon, the money was paid to him.

These sums do not include the erection of the approaches to the bridge which are in the hands of other contractors. This work will raise the total cost of the bridge to close to $100,000. Point Marion is now arranging for a big celebration at the dedication of the bridge on July 5, next Monday.

Borough Treasurer Out.

Borough Treasurer I. W. Rutter was out this morning and appeared at City Hall for the first time in several weeks. His health has been bad of late.

CIVIC LEAGUE IS AFTER R. E. UMBEL.

Asks for Audit of Campaign Account, Saying It Is Not Correct.

CAN PROVE DISCREPANCIES

That is What the Petition Sets Forth and Judge Van Swearingen Will Set the Date Later—Judge Umbel is Out of County.

UNIONTOWN, June 29.—The Uniontown Civic League, which instituted proceedings to break up alleged grafting on the part of several Constables and a Justice of the Peace, has gone after Judge R. E. Umbel, recently nominated for re-election at the Democratic primary.

Attorneys Rush and Morrow this morning presented a petition asking for an audit of Judge Umbel's campaign accounts on the grounds that it is incomplete and incorrect, and not a full, true and detailed account such as is required by the Corrupt Practises Act.

The petitioners stated that they believe large sums of money were disbursed contrary to law for the purpose of securing the nomination for Judge Umbel. They say they will prove these statements if given an opportunity. The petition is signed by R. I. Patterson, C. C. Robinson, Fred Felty, W. Scott Bowman, Carl S. Areford and J. G. Hemington.

Judge Van Swearingen ordered the petition filed and directed that the Clerk of the Courts certify a copy of the expense account to the court for audit. The date will be set later.

Judge Umbel is attending the bar meeting at Bedford and was not present when the petition was read.

LOCAL OPTION VOTE IS ASKED

Miller Elected Chairman by Washington County Republican Committee.

WASHINGTON, June 29.—The Washington County Republican Committee reorganized yesterday by the election of Attorney Richard G. Miller, chairman; Edwin R. Cummins, secretary, and George E. Lockhart, treasurer. Congressman John K. Tener was in Washington today but did not attend the meeting.

A resolution was adopted asking the County Commissioners to have printed upon the official Republican ballots for the primary next June the words "For local option" and "Against local option," with instructions for voting upon the question submitted.

Every candidate for the nomination for Representative or Senator in the General Assembly is asked to pledge himself to abide by the result and to use his influence and cast his vote at Harrisburg in accordance with the will of the party expressed at the primary.

MAY PLANT FLOWERS.

Local Florist Offers To Fill the Beds For $50.

It is probable that Council, at its next meeting, may make an appropriation for flowers to adorn the lawn around City Hall. A local florist has offered to fill the beds with geraniums for $50 and this offer will likely be accepted.

During the winter Chief of Police Rottler attempted to save some of last year's flowers, but his attempts at horticulture proved a failure because of the obstacles which blocked his path.

Pays Her Way Out.

Ella Anderson was arrested for street walking and given 10 days by Burgess Evans last night. After staying in the lockup for a time she raised the money and paid out.

Youngest of Thirteen Hangs Himself to Beam in a Barn.

Jefferson Rice, of Masontown, the youngest of a family of 13 children, committed suicide in his brother's barn at Rice's Landing yesterday afternoon by hanging himself.

The rash act was committed while the man was visiting his brother Samuel Rice, and no reason can be assigned for the deed. Rice went out into the barn about 2 o'clock yesterday afternoon, and was not seen again until his dead body was hanging cold and stiff from a beam in the barn. The man had apparently climbed to the beam and placed the heavy rope around it. He then placed the loop about his neck. Every appearance of the deep groove about his neck he jumped and caused it to be jerked tight, cutting deep into the flesh.

Members of the family were asked if the man had had any trouble and they all stated that they did not know of any. He was apparently in good health and did not have any financial worries.

An inquest, presided over by Justice of the Peace W. H. Fraddis was held at Rice's Landing, and a verdict of suicide returned. The body was then taken to Masontown for burial.

Rice was a prosperous farmer owning a nice farm near Masontown. He was always sober and industrious and well known and well liked throughout the whole community. There was general regret expressed by those of the community when the deed became known.

Coker Team Is Materially Strengthened by a New Player.

The Cokers were materially strengthened this morning by the acquisition of Bill Glassburner, the former Tri-State twirler, who joined the team here this morning. Glassburner is a good twirler, can hit and run the bases, and is an all-round player. It is not the present intention to dispose of any of the players on the payroll.

Attorney Thomas Ramage of Clarksburg, who is here with the team denies the reports put in circulation that the team there is about to "blow up." Ramage characterizes these statements as coming from irresponsible parties who hope to profit by the rumor. The team in Clarksburg is now on a sound financial basis and has strong support.

In spite of the hammering which has been directed at Johnny Yoedt since yesterday's game, he is generally credited with having displayed great nerve under fire. In spite of his wildness he had lots of curves, but Clarksburg was in a batting streak.

It is expected that Cotter and Glassburner will do the pitching in today's double header.

Uniontown tried hard to land Glassburner but the Cokers beat them to it.

In Social Circles.

Mrs. Steganious Surprised.

Surrounded by a number of her friends and relatives Mrs. Mary Steganious, a well known resident of South Connellsville, was tendered a very enjoyable surprise last evening at her home on Gibson avenue. The affair was well arranged and was in commemoration of the 56th birthday anniversary of Mrs. Steganious. Mrs. Steganious had spent the day with her son and daughter-in-law, Mr. and Mrs. William Steganious, and on her return home last evening she found about 30 of her friends had assembled at her home. The evening was spent in a very enjoyable manner, a feature being a very entertaining musical and literary program rendered by the younger guests present. The decorations were carried out in roses and ferns. At a late hour an elaborate repast was served. Mrs. Steganious was the recipient of many pretty and useful presents in remembrance of the happy occasion. The out-of-town guests present were the Misses Menster and Peter Menster of Scottdale.

Entertained For Guests.

As a compliment to her house guests Misses Ellenore and Dorothy Hambley, Miss Margaret Herpick entertained at a delightfully appointed card party last evening at her home on East Main street. Daisies and nasturtiums were used in carrying out the pretty decorations. Eight tables were called in to play for five hundred, the game played. At the close of the games a well appointed luncheon was served. The out of town guests present including the honor guests were Miss Virginia Marshall of Youngstown, O.

This evening a barn dance will be given at the E. T. Norton home on East Main street in honor of the Misses Hambley, and while tomorrow Miss Hazel Lee Stillwagon will give a picnic in their honor in the vicinity of Breakneck.

Flynn-McKittrick.

Miss Anna Veronica Flynn, daughter of Mr. and Mrs. Thomas Flynn of the West Side, and John McKittrick, a well known Baltimore & Ohio fireman, were married this morning at 8 o'clock at the Immaculate Conception Church, Rev. Father J. T. Burns officiating. The ceremony was followed by a handsomely appointed wedding breakfast given by the bride's parents at their home on Third street. Covers were laid for 35. Bouquets of roses formed the attractive table decorations. After a visit with relatives in Grafton, W. Va., and Pittsburg, Mr. and Mrs. McKittrick will be at home to their friends on Eighth street, Greenwood. The bride is widely and favorably known in Connellsville.

State Trooper Will Wed.

Miss Dorothy Labin of South Brownsville and Oscar R. Bleier of Allentown, Pa., will be united in marriage tomorrow afternoon at 2 o'clock in the Central Presbyterian Church of Brownsville. Rev. C. R. Harmon the pastor, will officiate. Miss Labin is a daughter of Mr. and Mrs. William J. Labin and is favorably known in and about Brownsville. Mr. Bleier has been a member of the State police for several years and prior to his assignment at Brownsville was stationed at Greensburg.

Enjoyable Surprise Party.

A very enjoyable surprise party was held Saturday evening at the home of Mr. and Mrs. N. D. Corteal at Trotter in honor of their daughter, Miss Margaret. The affair was cleverly arranged by several of Miss Margaret's friends. The evening was spent in music and various games until a late hour when a bounteous repast was served. Miss Myrtle Leonard and Clyde Conner of Vanderbilt were the out of town guests present.

Philippine Veterans' Reunion.

In commemoration of the tenth anniversary of their embarkment for home from the Philippines the Connellsville and Uniontown veterans of the Army of the Philippines are holding a bean bake at Shady Grove park today. A large number of veterans are present and various amusements have been arranged for the day.

Literary Entertainment.

A "James Whitcomb Riley" entertainment will be held Thursday evening at 8 o'clock in the First Presbyterian Church. A very fine program will be rendered by the best local talent and a very enjoyable evening is promised those who attend.

Will Wed Tomorrow.

Miss Catherine Davin of Connellsville, and James Mulvihill of Ryneclff, N. Y., will be married tomorrow morning at 7:30 o'clock at the Immaculate Conception Church by Rev. Father J. T. Burns.

Self-Married.

Miss Ellan A. Davis and Robert L. Carlitts, Miss Emma Davis and Luther Briner, all of Dunbar, were self-married yesterday at the Register and Recorder's office in Uniontown. The brides are sisters.

MADE IT A LIFE STUDY.

Dr. J. S. Leonhardt Found the Cause and Cure of Piles.

Dr. J. S. Leonhardt, the celebrated specialist of Lincoln, Neb., proved, after years of study, that the cause of piles is internal—bad circulation. Then he perfected Hem-Roid, an internal remedy, and in 1,000 different cases it cured 98 per cent. By Dr. Leonhardt's order, Hem-Roid is sold under an ironclad guarantee. If it fails, the money is paid back.

$1 at A. A. Clarke's, Connellsville, Pa., or mailed by Dr. Leonhardt Co., Station B, Buffalo N. Y. Write for booklet. 5

MAKING WARM FINISH.

Cupid Guides Belated Couples to Cumberland Marriage Factory.

CUMBERLAND, Md., June 29—More marriage licenses were issued today than in any previous day in June. The list included: William F. Decker, Meyersdale, Pa., and Edna Christner, Garrett, Pa.; Albert Griffin, Johnstown, Pa., and Lillie L. Liff, Conemaugh, Pa.; Shelly Legus and Emma Welsh, both of Clearfield, Pa.; George Brubacher and Hattie Hoover, both of Duncanville, Pa.; Michael Medvif and Mary Marz, both of Uniontown, Pa.; Christian J. Loucks and Thankful Sweitzer, both of Scottdale, Pa.; Geo. Perry and Mary A. Forner, both of Auryville, Pa.; Ellis B. Chapin, Corriganville, Md., and Armite M. Williams, Hyndman, Pa.; Henry J. Brummert, Summerhill, Pa., and Amelia Gay, South South Fork, Pa.; Jacob Minister, Corriganville, Md., and Susan Curry, Uniontown, Pa.; Byron D. Emmert, and Josephine Haney, both of Wilken, Pa.; William Doyle, New Castle, Pa., and Esther Sulser, Lord, Md.; Charles Bradbury and Grace Rhodes, both of Jefferson, Pa.; Thomas McCann and Elizabeth Ochling, both of Pittsburg.

MARRIED AT CUMBERLAND.

Westmoreland Couple Made Man and Wife at Gretna Green.

Miss Sue H. Curry, postmistress at Lambertson and J. A. Menster, of United, Westmoreland county, surprised their many friends by going to Cumberland yesterday where they were united in marriage. On their return from Cumberland last evening Mrs. James Hailey and Mrs. Thomas Chizler, sisters of the bride gave a prettily appointed reception in honor of the young couple. An elaborate supper was served.

The decoration were carried out in pink and white, sweet peas and roses being used throughout the house. Mr. and Mrs. Menster will make their home at United where Mr. Menster is employed as a butcher.

CROWD TO ATTEND.

Connellsville Will Be Well Represented at Forbes Field Tomorrow.

Several scores of Connellsville fans, accompanied by their wives and friends, will go to Pittsburg tomorrow to attend the opening of Forbes Field, the new home of Barney Dreyfuss' Pirates. The field is said to be the finest in the world and a record crowd is anticipated. A battle royal between the Pirates and the Chicago Cubs, champions of the world, is the drawing card.

Besides the opening game, for which all the railroads are running special trains, a number will stay over to see Jack Johnson, the champion heavyweight of the world, box six rounds against Tony Ross of New Castle at Duquesne Garden.

COKING KENTUCKY COAL.

Seventy-two Hour Charge Being Tested at Leckrone.

J. M. Deffenbaugh has had a car load of coal from the Elkhorn, Ky., field shipped to the Leckrone coke plant of the Carothers interests, where a 48-hour coking test produced fine results. Another test of 72 hours has been charged. Mr. Deffenbaugh has 4,000 acres of this coal, and will construct coke ovens. The chemical test shows it to be used for coking purposes ever coming from Kentucky fields. The analysis of the coke produced shows fixed carbon 90.13, ash 8.35, sulphur .51 and phosphorous .005. The coke has splendid structure and has been pronounced by experts of a very fine quality for steel making purposes.

BERLIN TEACHERS.

Five Teachers Are Selected and There Are Three Vacancies.

BERLIN, June 29.—At a meeting of the School Board five teachers were selected to teach in the following rooms the coming term: First primary, Miss Elizabeth Zimmerman; second primary, Miss Maggie Knepper; Principal, Prof. George E. Walbert; Assistant Principal, Prof. J. B. Landis; Room No. 6, Prof. H. B. Landis.

The board will meet again next Friday evening to select three teachers for rooms not yet supplied.

HOT WAVE UNBROKEN.

Prediction That Yesterday Would Be Last Warm One Is Fake.

The hot wave is still here and there is no indication that it has any intention of leaving for some time to come. In spite of the showers, which are doing a continuous performance every afternoon, the mercury keeps sufficiently high to be uncomfortable.

High places were not hit by the theremometer as 87 was the record last evening. This morning 79, two degrees higher than 24 hours previous, was registered.

RELIEF PROMISED.

Weather Bureau Says End of Hot Wave Is in Sight.

WASHINGTON, D. C., June 29.—(Special.)—The Weather Bureau holds out another promise of relief from the hot wave. Today's bulletin makes this prediction.

"General change and cooler weather is in progress in the Northeastern States, Lake regions and the Northwest. Indications are for cooler weather in Middle Atlantic States tonight and Wednesday."

Have you tried our classified ads?

NEW CONTRACTS FOR STEEL GIVEN

Large Orders and Congestion Cause Placing of Premiums on Prompt Shipments.

NEW YORK, June 28.—The largest new contracts placed for steel products last week were for rails, wire products merchant pipe and fabricated structural steel. The distribution of 185,000 tons of the Harriman rail order was announced, as well as additional new contracts for about 165,000 tons. Contracts are still pending for about 25,000 tons, which probably will be closed this week, making the total rail orders in June a little over 300,000 tons.

There has been but little decrease in demand for wire products, the daily orders of the American Steel & Wire Company last week running between 9,000 and 10,000 tons and speculations from 5,000 to 6,000 tons per day. The railroads have placed numerous small orders for bridges, viaducts and terminal work, including turntables.

The total structural orders last week were 30,000 tons, including 4,000 tons of castings for several subsidiary companies of the United States Steel Corporation.

Two cooling mills are to be erected at the Gary plant, requiring 5,000 tons of steel which will be furnished by the American Bridge Company.

Because of the congested condition of some of the finishing mills, due to recent large orders and specifications, premiums are being asked for prompt shipment of structural material as being held at higher prices and even sheets are firmer in tone with less shading.

There has been less activity in pig iron, but negotiations cover about 30,000 tons of foundry iron for pipe works, 20,000 tons of basic and 9,000 tons of charcoal iron and 3,000 tons coke iron, both for the Pennsylvania railroad. Buffalo furnaces have taken one order for 10,000 tons foundry iron for pipe works, while there are inquiries for 30,000 tons of Bessemer in the Pittsburg district. Some furnaces in Eastern Pennsylvania are asking an advance of $2.50 per ton, while Southern iron is hardening since the withdrawal from the market of the Tennessee company.

LACOCK'S PARTY.

Leaves Cumberland on Schedule Time to Tramp Over Road.

CUMBESRLAND, June 29.—Prof. John Kennedy Lacock's party left yesterday on a two weeks' trip over Braddock's route. The party besides Prof. Lacock is composed of the following members: E. E. Weller, of Washington; A. J. Faychoff, of Waynesburg; J. Sutton Wall, of Harrisburg, Chief Draughtsman of the Interior Department; Prof. Charles Francis Abbott, sub-master of Somerville English High School; Prof. Charles Summer Crow, of Point Marion; E. F. Westlake, Principal of the Fifth Ward School, and C. P. McCormick, Principal of the schools at Bentleysville.

A deviation from the route of Braddock's march will be made on July 5 when the party will be guests of honor at the Independence Day celebration at Uniontown. The explorers expect to reach Pittsburg July 9.

Heat Kills One.

Prostrated by the intense heat about 5 o'clock yesterday evening as he was taking a pot of meal from the furnace of the casting beds in the McCrum-Howell radiator works at Uniontown, Mike Vadas, aged 38, of 32 Askin street, died before medical assistance could be summoned.

Surgeons In Session.

The annual convention of the Baltimroe & Ohio Railway Surgeons will convene tomorrow morning in Cincinnati, O., and will be in session until July 2. The local physicians who will attend are Drs. W. J. Bailey, H. F. Atkinson, T. H. White, Hugh Baker and R. S. McKee.

"Better Be Insured Than Sorry."

A fire might wipe out the savings of years and leave you where you started. It costs only $4.00 to insure for $500 covering house or furniture for three years or $6.00 for five years. J. Donald Porter, 140 Main street. Both Phones.

Has No Acting Justice.

South Union township has no acting justice of the peace, since the incarceration of J. Perry Donaldson on charges of extortion, felonious shooting, etc. His commission will not be revoked unless properly convicted in court.

Satanic.

"Satan is represented as runnin' after folks wif a pitchfork," said Uncle Eben, "when de truth is dat so many folks is pullin' at his coattails dat he ain't got time to chase nobody."—Washington Star.

Quiet in Charleroi.

Burgess George W. Risbeck of Charleroi has issued a proclamation forbidding the use of any dangerous noise maker on the Fourth of July.

LOCAL ITEMS, PERSONAL MENTION.

20% off on all cut glass and silverware during month of June. A. B. Kurtz, Jeweler.

Mrs. Ernest Irwin and baby of Pittsburg, are the guests of the former's parents, Mr. and Mrs. James Russells, of Vanderbilt.

Misses Besse Wurtz, Nelle Stauffer and Eva Wright of Dawson, were the guests of friends at Latrobe Sunday.

Mrs. William Bradman of Uniontown, was the guest of Mrs. Edward Marietta yesterday.

J. D. Porter was at Pt. Marion yesterday on business.

Mrs. Logan Rush of Uniontown, was in town yesterday en route East.

Dr. L. S. Hyatt and Dr. W. N. Goldsmith went to Pittsburg this morning to attend the convention of the State Dental Association which convened this morning at Hotel Schenley. They will be absent for three days.

Attorney Thomas Ramage of Fairmont, is the guest of Mrs. Mary O'Hara today.

Mrs. J. C. McCormick, and son Charles Howard, Miss Olis Fries and Leo Fries left this morning for Winchester, Va., to visit friends.

All trimmed and untrimmed hats reduced one-third, at McFarland's, 111 West Apple street.

Mrs. John Evans and daughter, Miss Christine, are the guests of friends in Pittsburg today.

Mrs. Fred Munk and sister, Mrs. Emma Brookman, were the guests of Mr. and Mrs. Maurice Renner of Scottdale, last evening.

Miss Christine Evans has returned home from a visit with friends at Confluence.

Louis Richko, the well known violinist, has gone to Webster Springs, W. Va., where he will play during the summer.

Miss Elizabeth O'Hara of Scottdale, is the guest of the Misses Flynn, of the West Side.

Operating Manager W. E. Moore of the West Penn, was here this morning attending the weekly staff meeting.

All trimmed and untrimmed hats reduced one-third, at McFarland's, 111 West Apple street.

Attorney S. R. Goldsmith is visiting his wife and baby who are the guests of Mrs. Goldsmith's parents, Mr. and Mrs. Max Tumpson of New York. He will remain over the Fourth.

Mr. and Mrs. Roy Teeter are the proud parents of a pretty dimpled blue eyed baby girl which arrived at an early hour yesterday morning, in Grimsby, Can., where Mrs. Teeter is visiting her parents. The little stranger has been named Dorothy Alice Teeter. Mother and child are doing nicely.

All trimmed and untrimmed hats reduced one-third, at McFarland's, 111 West Apple street.

Mrs. William Porter, Mrs. W. J. Gobright and Mrs. W. H. Robinson left this morning for California, Pa., to attend the annual commencement exercises of the State Normal. Miss Grace Robinson a daughter of the latter, is a member of the graduating class.

Mrs. J. M. Rohm of the West Side, has returned home from a visit to her former home at Export, Pa.

Miss Lottie Cooper of Pittsburg, is here on a visit to friends and relatives.

Miss Irene Richey of Uniontown, has returned home after a visit with friends here.

West Penn Dispatcher Vince Barry went to McKeesport today to visit relatives. Tomorrow he will attend the opening of Forbes Base Ball Park.

Mr. Graham is pleased to announce to his customers that he has secured the agency for Zemo, the best known remedy for the positive and permanent cure of Eczema, Pimples, Dandruff, Blackheads, Piles and every form of Skin or Scalp disease, leaving a clean, healthy skin. See display and photos of cures made by Zemo at the Graham Drug Co., Connellsville. D. C. Eason, Dunbar. Ask for sample. 1

Hon. James S. Beacom, ex-State Treasurer, and a prominent attorney of Greensburg, was in town last evening en route to Webster Springs, W. Va.

PENNSYLVANIA RAILROAD

SIXTEEN-DAY EXCURSIONS

$10 or $12 to **Atlantic City, Cape May**

Anglesea, Wildwood, Holly Beach, Ocean City, Sea Isle City, Avalon, N. J., Rehoboth, Del., and Ocean City, Md.

$12 or $14 to **Asbury Park, Long Branch**

West End, Elberon, Deal Beach, Allenhurst, North Asbury Park, Ocean Grove, Bradley Beach, Belmar, Como, Spring Lake, Sea Grit, Brielle, Point Pleasant and Bay Head, N. J.

Tickets at the lower rate good only in coaches. Tickets at the higher rate good in Parlor or Sleeping Cars in connection with proper Pullman tickets

July 1, 15, and 29, August 12 and 26, September 9.

Trains Leaves Connellsville 7:20 A. M.
Connecting with

Special Train of Parlor Cars and Coaches

running through to Atlantic City and stopping at Philadelphia, to discharge passengers. Tickets good for passage on Special Train or on trains leaving Pittsburg at 4.50 P. M., 8.30 P. M., or 8.50 P. M., and their connections going, and all regular trains returning within sixteen days.

Stops will be made for meals or dining car service will be provided. For stop-over privileges and full information consult nearest Ticket Agent.

J. R. WOOD, Passenger Traffic Manager. GEO. W. BOYD, General Passenger Agent

You Are Not Going Blind

If the services and advise of our optical department can in any way ameliorate a condition of your eyes, which is perhaps bordering on failing vision; our failures in fitting difficult cases are few. Your case, although simple and easily corrected today, may be aggravated by waiting.

PROFIT BY THE mistakes of others; do no put it off.

Larkin's Optical Parlor

Second National Bank Building,

CONNELLSVILLE, PA.

fire

Too much fire, especially in your kitchen makes it mighty disagreeable, especially this kind of weather. You can overcome all this unpleasantness by getting one of our up-to-date Hot Plates, one, two and three burners. No better made. Save gas and entirely odorless.

$1 to $4

Wellsvile Polished Steel Gas Stove Ovens. Handiest thing you ever had about the house, excellent bakers. Cost from

$1.50 to $4

Schell Hardware Co.

Poor Appetite

indicates weakness of the stomach nerves which control the desire for food. It is a sure sign that the digestive organs need the help of

BEECHAM'S PILLS

Sold Everywhere. In boxes 10c. and 25c.

Star Brick Co.

Works at Dickerson Run, Pa.
Postoffice Address, Vanderbilt, Pa.

Manufacturers of

RED SHALE BRICK
AND
PAVING BLOCKS

30,000 DAILY CAPACITY

BELL TELEPHONE NO. 66.

W. S. Storey

WALL PAPER, PAINTS AND MOLDINGS, PAPER HANGING AND PAINTING A SPECIALTY.

210 SOUTH PITTSBURG STREET

DR. F. J. MARSHALL,
OSTEOPATH,
211 North Broadway,
SCOTTDALE, PA.
Monday, Wednesday and Friday,
Connellsville calls answered.
Bell Phone 233-J.

Dioxide Cream Whitens the Skin **25c**

GRAHAM & CO.

Classified Ads One Cent a Word.

Why Overheat Yourself?

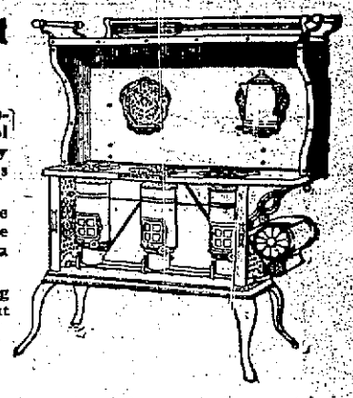

Much of your summer pleasure depends upon having a cool and comfortable kitchen. Why not be prepared for hot days before they come.

Ask your dealer to show the New Perfection Wick Blue Flame Oil Cook-Stove. It's a wonder.

Does the work of your big range in every particular; but has this great advantage over it, that it never heats the kitchen.

The *CABINET TOP* is *another* feature of the

New Perfection Wick Blue Flame Oil Cook-Stove

Has a spacious top shelf for holding dishes and for keeping food warm after it is cooked. Also has drop shelves for holding small utensils, and is fitted with racks for towels. No other stove approaches the "New Perfection" in convenience, comfort and simplicity.

Made in three sizes. Can be had with or without Cabinet Top. At your dealer's, or write our nearest agency.

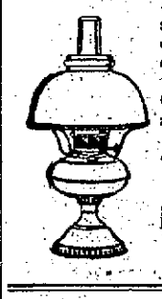

The **Rayo Lamp** is a center draft lamp of great illuminating power. Suitable for living room, dining room or parlor. Free from all objectionable features—a splendid family lamp. If not with your dealer, write our nearest agency.

THE ATLANTIC REFINING COMPANY
(Incorporated)

Great Clothing Bargains at 63 Stores.

The Union Supply Company are closing out their entire stock of Men's Ready-made Clothing. Every store in the entire system is pushing a Clearance Sale, a Closing-out Sale of Men's Clothing. The prices are reduced one-half from the original price, in some instances more than one-half. They are, without any question, the greatest clothing bargains ever offered in the coke region. Thousands of men throughout the coke region and farming districts have taken advantage of this great sale. We have an ample supply for many more.

If you have money to spend it is a great opportunity to buy first-class, stylish ready-made clothing at one-half its value.

There Are Great Bargains in the Shoe Departments.

We have already contracted for our supply of Fall and Winter Shoes and in order to have our stocks clean before the arrival of these new Fall stocks we are also pushing vigorously a great Shoe Sale. Owing to the depressed condition of business for the last year or more, our stocks are too heavy, and in order to close them out and get them down to a normal point the "cut price" system is inaugurated. Shoes for Men, Women and Children, stylish guaranteed goods at one-half price. Take advantage of this great sale.

UNION SUPPLY COMPANY.

63 DEPARTMENT STORES

Located in Westmoreland, Fayette, Allegheny Co.'s.

Do You Believe in Insurance?

LIFE INSURANCE
Lifts mortgages.
Educates orphans.
Preserves the family.
Lightens the load of care.
Writes an unbreakable will.
Gives repose to the rich man.
Gives courage to the poor man.
Keeps the wolf from the door.
Creates an estate with the first premium.
Engenders a feeling of self-respect.
Supports the credit of the business man.

But Be Sure of Your Company
Of Its Reliability
Of Its Ability to Pay Losses
THE
Bankers' Life
Association of Des Moines, Iowa.
Provides
Life Insurance Without Investment Entanglements

200 POLICIES IN UNIONTOWN.
3,000 POLICIES IN PITTSBURG.
150 POLICIES IN CONNELLSVILLE.
100 POLICIES IN GREENSBURG.

Assets over $14,000,000. Losses paid over $18,500,000

The cost per $1,000 has never exceeded $9.45 per annum at the age of 35 years. Other ages in proportion.

Send name and address for cost at your age.

T. B. BELL, District Manager.
325 PARK BUILDING, PITTSBURG, PA.

Hay's Hair Health

Never Fails to Restore Gray Hair to Its Natural Color and Beauty.

No matter how long it has been gray or faded. Stops its falling out, and positively removes Dandruff. Refuse all substitutes. Is not a dye. $1 and 50c. bottles, at druggists, or by mail. Send 10 for free book "The Care of the Hair." Phila Hay Spec. Co., Newark, N. J.

BALTIMORE & OHIO

EXCURSION TO

Cumberland

AND RETURN

SUNDAY, JULY 4.

ROUND TRIP $1.50 FROM CONNELLSVILLE

Special train leaves at 9:00 A. M.

FIRST-CLASS JOB PRINTING DONE AT THIS OFFICE; PROMPT SERVICE, PRICES REASONABLE.

CENTRAL FIGURES IN PITTSBURG RAILWAYS STRIKE WHICH WAS SETTLED LAST NIGHT

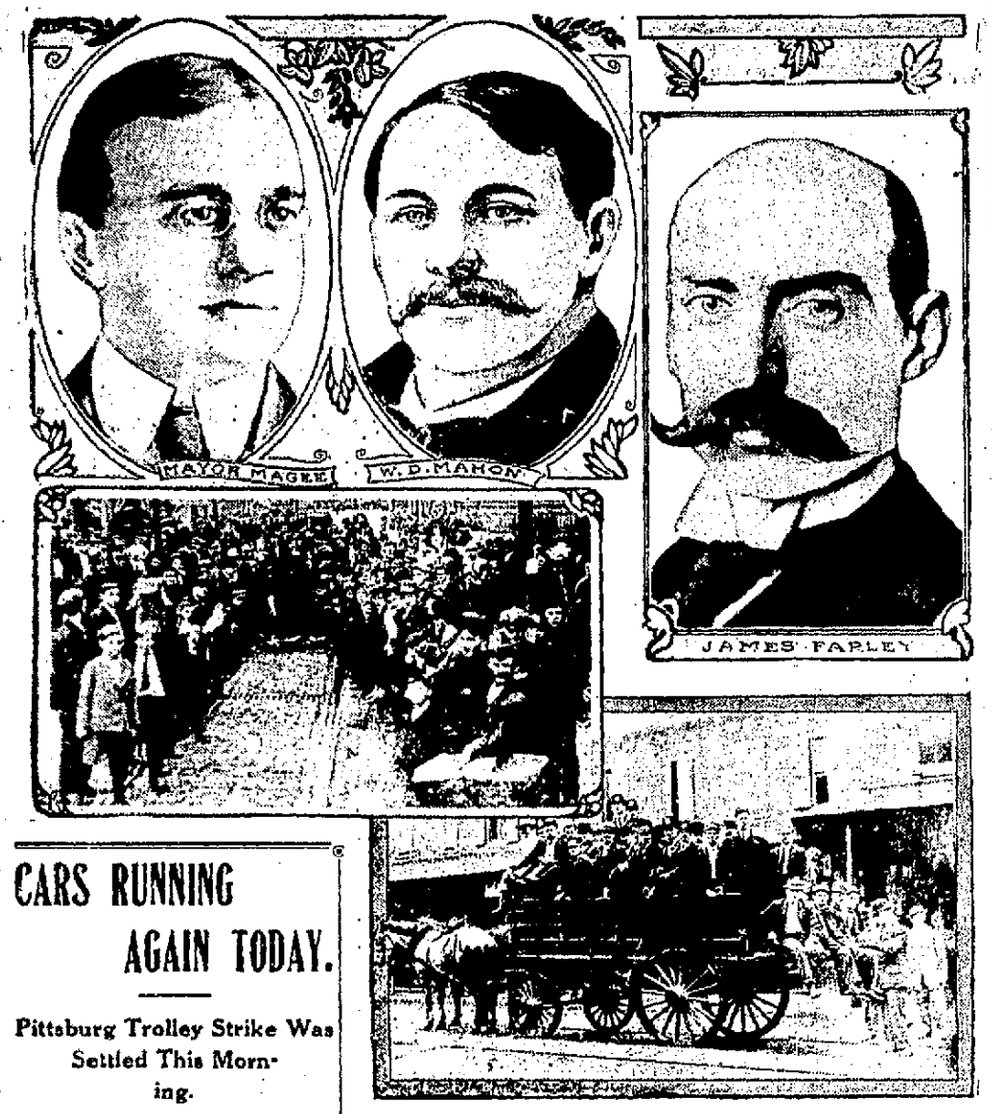

CARS RUNNING AGAIN TODAY.

Pittsburg Trolley Strike Was Settled This Morning.

WORKERS GAIN THEIR DEMANDS

After Two Days Complete Suspension of Trolley Traffic, Causing Enormous Loss and Great Inconvenience, 2,700 Workmen Go Back.

Pittsburg, June 29. — Pittsburg's street car strike is over and operation of all lines which have been tied up for the last two days began at 5 o'clock this morning.

Final settlement of all differences between the Pittsburg Railways company and the 2,700 striking motor men and conductors was effected in Mayor William A. Magee's office at 10:15 o'clock last night following an almost continuous conference during the day between the mayor and representatives of both sides.

Immediately after coming to terms word was sent to every car barn in the city and thence to the traction employes to report for duty this morning. This order was issued both by the railways company and by the representatives of the employes' union.

At the same time Pittsburg's befagged and footsore population heaved a sigh of relief and joyfully spread the tidings, "The strike is ended." Forebodings of riot and bloodshed, engendered by yesterday's belligerent developments of the strike, passed quickly away and everybody is now ready to settle down to business.

The Agreement.

The agreement between the Pittsburg Railways company and the striking employes contains the following provisions:

The number of short runs shall be reduced from 213 to a maximum of 106.

No additional work shall be attached on holidays and Sundays, and the men shall not be obliged to work longer on Sundays than on weekdays.

Conductor Halboth, suspended for six days on report of the division superintendent, shall be paid for the six days' time and Conductor McGibney shall be reinstated.

Arbitrators shall be appointed to decide the case of James Ashford, motorman, dismissed on a charge of drinking while in uniform, he in the meantime to be reinstated.

The only point of difference between the Pittsburg Railways company and the motormen and conductors, which is to be submitted to arbitration, is the one relating to the discharge of James Ashford, who was dismissed on a charge that he was seen drinking in a saloon by an inspector shortly after quitting his day's work.

One Point to Be Arbitrated.

The company asserts that it shall be the judge of the moral qualifications of its employes and has the right to make rules governing their conduct. The employes state that in the discharge of Ashford the principle of self-government is involved. They insist that the company has no moral right to dismiss an employe for drinking while he is off duty. The employes declare it is the principle they are fighting for in this case.

The company is to select one arbitrator, the employes one and these two to select the third. If they cannot agree Mayor Magee is to name the third.

After many conferences Mayor W. A. Magee brought about a settlement of the strike of car men on the Pittsburg railways last night at 10:30 o'clock. It was the third meeting held with the officials of the railroad company and the strike leaders. The two scenes are typical occurrences in the Smoky City during the last two days.

Archibald Mackrell will probably serve as arbitrator for the employes. Mr. Mackrell has been invited to act and it is understood he will accept. The company has not yet selected an arbitrator.

Men Engaged in Cincinnati.

Cincinnati, June 29.—A Cincinnati detective agency in response to a request for men to take the places of striking Pittsburg street car employes has engaged 125 men who, it is said, will be sent to Pittsburg as soon as a telegram is received ordering their departure.

OFFER $3,000 REWARD

Chicago Will Pay For Evidence Against Dynamiters.

Chicago, June 29.—Mayor Busse has been authorized by the finance committee of the city council to offer a reward of $3,000 for information leading to the arrest and conviction of persons responsible for the explosion

MAYOR BUSSE.

that caused much property damage in the heart of the city. Assistant Chief of Police Schuettler appeared before the finance committee and asked for the offering of the reward.

While more than thirty bombs have been set off in various places, only one man has been arrested in connection with any of them.

SUSPECTS BOUND OVER

Alleged Blackhand Operators' Bail is Increased by Court.

Toledo O., June 29.—At the conclusion of the preliminary hearing here Salvatore and Sebastian Lima and Salvatore Rizzo, all of Marion, three members of the alleged Blackhand band, were bound over to the federal grand jury.

The bond of Salvatore Lima was increased to $6,000 and that of the others to $5,000 each. As they were unable to furnish the smaller amounts previously exacted they may have to remain in the county jail. Sebastian Lima dramatically denounced the action.

Kobacker's Are Hustling Out the Stock of The Leader as If By Magic.

The crowds of lookers who have soon become eager buyers are carrying away loads of the new, up-to-date Millinery, Cloaks, Suits, House Furnishings, etc., of The Leader Store at about 43c on the dollar.

Have you been among the crowds, or was it too crowded for you to get in? Don't delay, come now while the assortment is not broken.

Read a Few of the Prices—Hundreds Like Them in Store

Lawn Waists, Leader price up to $3.00, Kobacker's price 59c

Ladies' Jacket Suits, value up to $25, Kobacker's price $5.90

Ladies' Black Imitation Heatherbloom Underskirts, Kobacker's price 79c

Lot of Colored Waists, Leader price up to $2, Kobacker's price 25c

$1.50 White Underskirts, embroidered and lace, Kobacker's price 89c

One lot of Covered Jackets, Leader price up to $6, Kobacker's price is $1.25

Lot of Skirts in Panamas, Chiffon Panamas, all colors, mostly black, Leader price up to $10, Kobacker's price $2.50

Lot of Ladies' Beautifully Trimmed Hats, Leader price up to $5, Kobacker's price $1.85

Lot of Ladies' Trimmed Hats, Leader price up to $10, Kobacker's price $2.85

One lot of new, up to date Skirts, Leader price $7.50, Kobacker's price is $3.45

Beautiful Jumper Dresses, Leader price $5.00, Kobacker's price is $2.85

Voile Skirts, Leader price $8 and $10, Kobacker's price $3.95

Linen Suits, Leader price $7.50, Kobacker's price $3.95

One lot of Jacket Suits to clean up, Kobacker's price $1.95

Children's Dresses, Leader price $1.50, Kobacker's price 69c

Black Silk Underskirts, Leader price $5.50, Kobacker's price $2.90

Toweling, Leader price 7c, Kobacker's price 4c

Toweling, Leader price 12c, Kobacker's price 7½c

Wrappers, Leader price $1.50; Kobacker's price 69c

Towels, Leader price 8c, Kobacker's price 3c

Children's Legborn Shapes, Leader price $1.50, Kobacker's price is 39c

Ladies' Sailor Hats, Leader price $1.50, Kobacker's price 39c

Ladies' Hose, Leader price 12½c, Kobacker's price 6c

Children's Hose, Leader price 25c, Kobacker's price 11c

UMBRELLAS SACRIFICED.

25c Corset Covers, Kobacker's price 9c

15c Children's Drawers, Kobacker's price 6c

Ladies' 25c Drawers, Kobacker's price 15c

40c Table Linen, Kobacker's price is 23c

Bed Spreads, Leader price $1.50, Kobacker's price 90c

Handkerchiefs, value up to 10c, Kobacker's price 3c

Curtains, Leader price 75c, Kobacker's price 39c

Curtains, Leader price 50c, Kobacker's price 29c

Curtains, Leader price $1.50, Kobacker's price 79c

Curtains, Leader price $2.50, Kobacker's price $1.45

Lnigerie Dresses, Leader price up to $6, Kobacker's price $3.45

Lot of White Shirtwaist Suits, Leader price up to $4, Kobacker's price 89c

Linen Suits, in many of the very latest styles, Leader price $8.50, Kobacker's price $4.65

Ladies' Linen Suits, Leader price $4.50, Kobacker's price $2.39

Ladies' Linen Skirts, value up to $4, Kobacker's price $2.39

A great selection of extremely beautiful hats, trimmed with everything of the best, all colors and all shapes, ...$3.58

Lot of Skirts, Leader price up to $4, Kobacker's price $1.89

One lot of Belts, Leader price 50c, Kobacker's price 5c

Ladies' Hose, Leader price 12½c, Kobacker's price 6c

CORSETS.

The Leader 39c Corsets, Kobacker's price 12½c

The Leader 69c Corsets, Kobacker's price 32c

The Leader $1.00 Corsets, Kobacker's price 62c

KOBACKER'S

Formerly The Leader. Opposite the West Penn Waiting Room.

The News of Nearby Towns.

MT. PLEASANT.

MT. PLEASANT, June 29.—Miss Tannehill of Connellsville, spent Monday with relatives here.

All kinds of shoe repairing done at Mt. Pleasant Shoe Hospital, Page building.

W. B. Mulligan of Greensburg, was in town on business Monday.

Mr. and Mrs. King, missionaries of the United Brethren Church and located for the past three years at Freetown, Africa, gave a lecture in the local U. B. Church Sunday evening.

A. Worthington of Connellsville, was a business caller in town yesterday.

Miss Olice Studier of Cleveland, O., is visiting Miss Irene Bowers.

Miss Nelle Smith is visiting friends and relatives at Ohiopyle.

Miss Mary Detwiler of Scottdale, was shopping in town Monday.

Florence and Byron Lohr left today for Mt. Union where they will spend an extended visit with relatives and friends. Mrs. U. L. Gordy accompanied them and will spend a month with her parents who reside at that place.

Miss Besse Barley of Hecla, was calling on friends here Monday.

Miss Elizabeth Braddock was calling on friends in Pittsburg yesterday.

Mrs. Henry Pershing is visiting relatives at Somerset.

The Ladies' Aid Society of the United Brethren Church will hold a lawn fete on the church lawn Friday evening of this week. The church 20-piece orchestra will furnish music. On the Saturday evening following the Presbyterian ladies will hold their annual Fourth of July supper and lawn fete. Everyone welcome at both events.

The larger pupils of the Church of God Sunday School gave a pleasant cantata, "Pilgrim's Progress," last Sunday evening at 7:30. The participants did very well and Miss Irene Bowers, the director, deserves much credit for the training of the children.

The Institute students, who during the late commencement gave Joe Jefferson's famous play, "Lend Me Five Shillings," repeated the performance in the Grand Opera House last night for the benefit of the Mt. Pleasant Civic Association or in other words to raise money to improve Frick's park, and a large sum was realized. Zack's orchestra furnished music.

Mr. and Mrs. Frederic Koring, who were married at the bride's home of her father, W. S. Huffman, last week, returned to this place Monday after a short honeymoon trip spent at Niagara Falls.

There has not been a single baseball game scheduled for this place on the 5th of July. There is no doubt but what this will be a lively place on that day.

Miss Ruth Snyder returned to her home at this place Monday after a month's visit spent with friends at Pittsburg.

Eczema Is Now Curable.

ZEMO, a clean liquid for external use, stops itching instantly and permanently cures eczema and every form of itching skin or scalp disease. Mr. Graham, the druggist, says he has been shown positive proof of many remarkable cures made by ZEMO and that he endorses and recommends it and believes ZEMO will do all that is claimed for it. Ask for sample. Graham & Company's drug store, Connellsville; D. C. Eason, Dunbar.

CONFLUENCE.

CONFLUENCE, June 29.—Miss Wilma Augustine of Somerfield, has been the guest of Dr. and Mrs. H. P. Meyers for several days.

20% off on all cut glass and silverware during month of June. A. B. Kurtz, Jeweler Connellsville.

Theodore Hook and daughter Carrie, of Somerfield, were the guests of Mr. and Mrs. E. S. Bowlin last week.

George Wagner, who is working on the B. & O. carpenter camp train, spent Sunday here with his parents.

Rev. A. K. Travis held quarterly communion services in the Humbert M. E. Church Sunday evening. There was a large number of members present.

Mrs. J. R. Brown and Mrs. Charles Kurtz, who have been visiting friends and relatives in Dawson and Uniontown for several weeks have returned home.

Mr. and Mrs. Jack Shiner of Somerfield, and Mrs. Joe Sholtz of Friendsville, were calling on friends here last week.

Jake Sembower, B. & O. operator at Markleton, was transacting business here Saturday.

Mr. and Mrs. Charles Kurtz and children and Miss Frances Fichtner spent Sunday with friends in Drakeotown.

Mr. and Mrs. James Sanner of Ursina, were the guests of friends in town Friday.

Mr. and Mrs. Lee Taylor of Johnsons Chapel, were visitors here Friday evening.

Miss Perkins of Dumas, was the guest of Miss Bessie Greer several days last week.

Miss Myra Landman of Addison, and Fred Herbick of Somerfield, were calling on friends in town Sunday evening.

Bob Augustine was transacting business here Monday.

Miss Philippi of Ursina, was the guest of Mr. and Mrs. Henry Boyd last week.

Walter Hackney of Uniontown, is spending a few weeks in town the guest of his aunt, Mrs. E. E. McDonald.

Mrs. Ross McClintock of Dumas, was the guest of Mrs. Louisa Wagner over Sunday.

James Scott of Ursina, shipped a carload of fine horses from this place on Sunday.

Rev. Grossman, the Lutheran minister, of Addison, was calling on friends here last week.

Miss Grace Mitchell of near Addison, was the guest of her friend, Florence Shaw, last week.

MEYERSDALE.

MEYERSDALE, June 28.—Milt Landis, who is engaged at the painting trade with the B. & O. Railroad, with headquarters at Connellsville, spent Sunday with relatives and friends here.

P. G. Cober of Somerset, was calling upon friends here Sunday.

M. J. Dyke of Windber, was a business visitor here Saturday.

Mrs. F. M. Speicher, whose husband is employed in the Government irrigation service in the State of Texas, and who has for the past few weeks been visiting her parents, Mr. and Mrs. John Stein, of North street, left Monday morning for Indiana to attend a reunion of the students of the State Normal School at that place.

M. H. Kramer, a well known resident of Hyndman, was the guest of friends here Sunday.

Misses Jennie L. Wagner and Zella Fogle of Salisbury, were Sunday visitors here.

Thomas F. Mahan, superintendent of the Meyersdale Brewing Company, went down to Connellsville Sunday to spend several days with relatives and friends.

Ted Imhoff, who had the ligaments in one of his feet torn loose while in the performance of his duties as assistant B. & O. agent at Boswell, is home recuperating.

During the severe electric storm of Saturday the chimney on the residence of Peter Matthews was demolished by a stroke of lightning.

Mrs. Sallie Heshizer of O'Neil, Neb., is here to spend several weeks with relatives and friends.

J. C. Spadden of Rockwood, who has the contract for several sections of State aid road in this vicinity, was here Monday looking after the work.

William G. Duguid, manager of the Yough Plumbing Company, Connellsville, was here Monday on business.

H. W. Dennison of Somerset, well known here, was shaking hands with his hosts of friends at this place Monday.

ROCKWOOD.

ROCKWOOD, June 28.—The Buckman House has been remodeled and improved by putting a new glass front in the office and bar, also papering a number of rooms, including the dining room.

Miss Alta Zufall has accepted a position in Groff's department store for two months, as Miss Olive Holzhoner, the regular clerk, is going West to visit relatives.

One evening last week while on her way home from Rockwood along the B. & O. Railroad below the Penwood mines, Mrs. John Henning was held up at the point of a revolver and robbed. Fortunately she had only 62 cents which she quickly handed over. The robber is unknown but it is thought it was an Italian employed on the B. & O.

Miss Lottie Kipp went to Cumberland, Md., yesterday where she will visit friends.

The son of the late Dr. Maurice Stoyer who has been lingering between life and death for the past two days, is some better and perhaps will recover.

Mr. and Mrs. Percy Walton of Hollsopple, Pa., were in Rockwood Sunday visiting the latter's parents, Mr. and Mrs. M. H. Snyder.

J. M. Weisell went to Connellsville Monday to attend to some business, and will go from tere to New Castle.

C. H. Wolfensberger has returned home from New York after a business trip of two weeks.

VANDERBILT.

VANDERBILT, June 29.—Mrs. Earl Kelley of Scottdale, is spending a few days here with her parents, Mr. and Mrs. William Means.

20% off on all cut glass and silverware during month of June. A. B. Kurtz, Jeweler, Connellsville.

Mr. and Mrs. Wheeler Miles of Connellsville, were here yesterday the guests of Mr. and Mrs. George Ringer.

J. B. Knox, store manager at James Cochran's store, has gone to Ireland to spend about six weeks with friends and relatives.

Mr. and Mrs. K. Collins of Revere, spent Sunday here with relatives.

Isaac Baugh of Perryopolis, was calling on friends here Sunday.

The Memorial services held by the Knights of Mystic Chain Sunday evening in the Presbyterian Church was largely attended. The order marched from the Junior O. U. A. M. hall to the church. Rev. T. F. Kerr of Carmichaels, preached the sermon.

Bertha McFarland spent Sunday at Ohiopyle with relatives.

William Johnson will start up business in his new building the last of this week.

OHIOPYLE.

OHIOPYLE, June 28.—Mr. and Mrs. John Stewart and daughter Miss Margaret, are visiting Mr. and Mrs. D. H. Horton and family of Connellsville.

Mrs. Edith Gales left Saturday morning for Confluence, where she is now employed.

Mrs. Isaac Hall of near Whigcorner, spent Saturday shopping and visiting her daughter, Mrs. Lewis Shoemaker, of this place.

Mrs. E. C. Swindell of Pittsburg, arrived here Saturday evening. She will spend the remainder of the summer.

Miss Nora Totten of near Kentuck, was shopping in town Saturday.

Mrs. Irwin Williams and children returned to their home on Garrett street Saturday evening after spending the past few weeks as the guests of her mother and family, Mrs. Sarah Miller, of Scalp Level.

Mrs. Mary Moore and daughter who have been visiting Brownsville relatives, returned home Saturday.

Mrs. M. H. Hochstetler and daughter, Miss Katherine, left Saturday for Ursina, to visit relatives.

J. B. Belcher who has been spending a few days here with friends returned to his home in Berlin, Saturday.

James Potter, who has been attending school at Philadelphia, returned home Saturday evening.

Miss Oma Corristan returned home Sunday evening, after spending several weeks with friends in Uniontown.

Mr. and Mrs. Judson Wable and son returned home Sunday evening after spending the past few days with relatives near Sandpatch.

Mr. and Mrs. Thomas Fleming returned home last evening after spending the past week on their honeymoon in Washington, D. C.

Mr. and Mrs. Bert Wable returned home Sunday from a visit with relatives at Sandpatch.

A. P. Daniels took in the Sunday excursion to Pittsburg, spending the day with his daughter and family, Mr. and Mrs. Stanton.

Mr. and Mrs. George Hershberger were the guests of Mt. Pleasant relatives Sunday.

PERRYOPOLIS.

PERRYOPOLIS, June 28.—Mr. and Mrs. Allan Carson returned home from a two weeks' visit to Missouri, where they spent some time at W. H. Browneller's home. Mr. Carson speaks very highly of Carthage, Mo., a city of 12,000, where Mr. Browneller and family are residing and may take up his residence there.

Twenty-three baseball "bugs" have purchased reserved seats for the Chicago-Pittsburg game at Forbes Field, Wednesday, and others who put off getting tickets will also journey to the Smoky City to see Wagner hit 'em out.

Walter Bradley, who is employed by the West Penn at Connellsville, was in town over Sunday.

Rebecca Bishop is spending several days with her sister, Mrs. Carr, at Dawson.

The Children's Day exercises at the Methodist Episcopal Church Sunday evening were well attended and very interesting. Mrs. William Hixonbaugh, Miss Laura Byers and Miss Zelma Pierson did the drill work.

Teachers' examination in the High School building, Tuesday, by County Superintendent Lewellyn.

The Perry-Star Junction A. C.'s took the Charleroi A. C. S's into camp here Saturday in a seven-inning game, 18-0. Clarence Carson established a record by striking out 15 out of 21 men and did not give his opponents a hit.

Read the advertisements

SMITHFIELD.

SMITHFIELD, June 28.—The two Misses Wilson of Pittsburg, are the guests of H. R. Sackett and wife.

Messrs. Sutton and Abraham returned from Cheat last night. They had the proverbial fisherman's luck. They got nary a bite, not even a nibble.

Eli Rider and Jerry Larman of Hunters Mill, were transacting business in the borough Saturday.

Mrs. Cameron Sturgis of Andersons Cross Roads, was a borough shopper Saturday.

Mrs. Aaron Bosley of Nicholson, was a borough shopper Saturday morning.

Robert Sturgis of Morris Cross Roads, was transacting business here Saturday.

Dr. Patterson and W. Hosling of Fairchance, were in the borough Friday.

B. & O. engineer Charles Huhn brought home a span of Montana ponies last week, bought at Uniontown from the car load shipped there by dealer Hamilton.

Mrs. S. A. Brownfield went to Connellsville Saturday where she will meet her two children from the Chester Soldiers' Orphans' School, who arrived in Connellsville Saturday night. She will bring them home with her.

C. O. Bosley is at No. 8 lock for a few days trying for the finny tribe in the placid waters of the Monongahela.

Charles Newcomer of Pt. Marion, and C. Kinsinger of Fairchance, are here and went with the ball team Saturday to New Geneva to contribute their share in trying to extract the sting from the Geneva Hornets.

DAWSON.

DAWSON, June 28.—Fred Botteiger of Bellevernon, spent Sunday here with friends and relatives.

20% off on all cut glass and silverware during month of June. A. B. Kurtz, Jeweler, Connellsville.

William Brown came up from Pittsburg and spent Sunday here with his parents.

George Hershberger, B. & O. agent at Ohiopyle, spent Sunday here calling on his many friends.

Mr. and Mrs. Phil C. Moore of Pittsburg, spent Sunday here with friends and relatives.

Mr. and Mrs. Frank Wright of Monessen, spent Sunday at the home of the latter's parents, Mr. and Mrs. George C. McGill.

Miss Zola Henry spent Thursday in Scottdale the guest of friends.

Mr. and Mrs. Berlin of Michigan, have returned home from a ten-day visit with the latter's mother, Mrs. E. J. Gardner.

Powell Hough of Rockwood, spent Sunday here with friends and relatives.

Ernest Cochran has returned to his home in Knoxville, Tenn., after a few weeks' visit here with friends and relatives.

Miss Beula Crowell of Versailles, spent Sunday here with Miss C. W. Gilland.

STAR JUNCTION.

STAR JUNCTION, June 28.—Clyde Randolph was calling on his parents at Vanderbilt Sunday.

Cecil Enlow and Robert Blair of Perryopolis, were callers in town Saturday evening.

Owen Murphy, contractor, is moving his engines to Connellsville where he will keep them until needed.

Harry Howarth of Elizabeth, was calling at his home Sunday.

Ed. Smith was calling on his sick mother Sunday.

Harry Howarth and Charley Myers were calling up the Yough Sunday.

The Daily Courier.

Entered as second-class matter at the postoffice, Connellsville.

THE COURIER COMPANY,
Publishers.
The Daily Courier.
The Weekly Courier.

H. P. SNYDER,
President and Managing Editor.
J. H. S. STIMMELL,
Secretary and Treasurer.

Office, The Courier Building, 127½ Main Street, Connellsville, Pa.

TELEPHONE RINGS.
News Department and Composing Room: Tri-State 748. Bell 12—Ring 3.
Business Department and Job Department: Tri-State 55. Bell 12—Ring 2.

ADVERTISING.
THE DAILY COURIER has double the circulation of any other daily newspaper in Fayette county or the Connellsville coke region and it is better distributed for the general advertiser. It is the only paper that presents each week sworn statements of circulation.
THE WEEKLY COURIER is the recognized organ of the Connellsville coke trade. It has special value as an industrial journal and an advertising medium for such interests.

SUBSCRIPTION.
DAILY, $3.00 per year; 1c per copy.
WEEKLY, $1.00 per year; 5c per copy.
PAY NO MONEY to carriers, but only to collectors with proper credentials.
Any irregularities or carelessness in the delivery of The Courier to homes by the carriers in Connellsville or our agents in other towns should be reported to this office at once.

CIRCULATION.
The net paid circulation of The Courier is DOUBLE that of ANY OTHER DAILY PAPER published in CONNELLSVILLE or in FAYETTE COUNTY.
SWORN STATEMENTS published every week in detail.
CIRCULATION BOOKS always open.

TUESDAY EVENING, JUNE 29, 1909.

THE WIDENING AREA OF THE CONNELLSVILLE REGION.

The area of the Connellsville coke region is rapidly widening. The old boundary lines were long since broken through and the coke region is overflowing from Fayette and Westmoreland counties into Greene and Washington, with the possibility that it may extend into the West Virginia Panhandle.

Time was, not long since, when there was no Connellsville coke save that manufactured within the narrow strip of coal territory between Mount Pleasant on the north and Fairchance on the south. The southern portion of Fayette county, now known as the Lower Connellsville region, is the growth of a decade. Ten years ago its coal was condemned by coke operators and furnace men alike as being incapable of making first-class coke. Numerous tests were made, but the results were declared to be unsatisfactory, and those who had large tracts of the coal under option at from $25 to $35 per acre abandoned their rights of purchase.

It was not until Josiah V. Thompson got into the game that the true merits of the Lower Connellsville field were demonstrated to the satisfaction of capital. The Federal Steel Company was the first big consumer of Connellsville coke to announce its appreciation of Lower Connellsville region coke, and this company did so in a very practical and convincing manner by purchasing large tracts of the coal and erecting big coking plants thereon. The Federal Steel Company was later merged with the United States Steel Corporation and its plants are now a portion of the Frick operations.

As a matter of fact demonstrated by repeated practical tests the coking coals of both these regions vary widely in their character and excellence. In the Connellsville region, for example, there is some coking coal which is decidedly inferior to much of the Lower Connellsville coal, and vice versa, though upon the whole the basin coal makes the coke of highest excellence. The coking district north of Latrobe is geologically a portion of the Connellsville basin, but the character of the coal changes so materially that the coke from this region has never been classified as true Connellsville coke, but has taken a distinctive name of its own. The Greensburg basin is not geologically a portion of the Connellsville region, but it is evidently a detached portion, and its coke sells in the market quite as freely and gives as good satisfaction as most of the Connellsville coke in the northern end of the region. The coal on the eastern outcrop of the Irwin basin has been manufactured and sold for Connellsville coke and has stood the test of use with reasonable satisfaction. The same may be said for the Ligonier district cokes. Some of the coals on the western outcrop of the Pittsburg seam in Washington county make coke which approaches near enough to Connellsville coke in its chemical and physical properties as to be able to enter into competition. Last but not least, the consuming world is now satisfied that the Greene county field is capable of making coke just as good as that produced in the Lower Connellsville region.

The Connellsville coke region of the future will cover a much larger scope of territory than was ever dreamed of by the pioneer operators, but its possible limits are nevertheless well defined, and there is little or no danger of present coal land values in the broadened Connellsville field being seriously disturbed by a flood of new acreage from later developments outside of the region's present and prospective boundaries.

THE PROSTITUTION OF LOCAL JUSTICE.

The arrest of a Justice of the Peace and a Constable for alleged prostitutions of their offices for gain does not speak well for the administration of justice in Fayette county.

The fountain is not polluted by the filthy jars of a few water-bearers, but such jars must inevitably give the fountain a bad name, and it becomes necessary to cleanse them thoroughly or break them past all mending.

If those jars which have been apprehended red-handed are broken their fate may be the means of cleansing other filthy jars which are still secretly in service; and if so the broken jars will not have perished in vain.

No penalty is too severe for those charged with the administration of the law who use it as a cloak for extortion. It is not only a flagrant betrayal of a sacred trust, but it is a traitorous stab at the very vitals of free government.

This country has no use for tyrants and traitors.

WHERE INTELLIGENCE SPELLS SAFETY.

The statement that the American miner is the most careful workmen in the mines and figures less in the list of killed and injured than any other nationality is perhaps easily explainable on the presumption that he is more intelligent than the others and better able to understand the rules and the laws enacted for his safety.

There is, however, little excuse for the foreigners of the Connellsville region in this respect, because the rules and laws are usually printed in their own language and posted up where they may be seen.

But unfortunately the ignorance or the negligence of a single miner may cause a deadly explosion sacrificing the lives of many of his fellow-workmen who are careful to follow the regulations laid down for their conduct in the mine.

A movement to enact stricter laws for the regulation of coal mining was abandoned in the last Legislature because the operators protested vigorously that the existing laws were good enough if properly enforced, and it seems that the situation can only be cured by inculcating in the breast of the miner, native and foreign, a wholesome respect for the laws by rigorously arraigning and punishing him for each and every violation thereof.

BRADDOCK AND CRAWFORD AND CONNELLSVILLE'S SHAME.

It seems that Braddock's memory is more highly esteemed in Fayette county than that of Crawford. One was an English General and the other a Revolutionary Colonel. Both were gallant but unfortunate men. If the fate of Braddock was sad and untimely, that of Crawford was a tragic martyrdom. One was a visiting representative of that tyranny which the American people subsequently rebelled against and drove from the country; the other was one of the Rebels, but he was also a Pioneer and a Pathfinder as well as a Patriot.

We are glad, however, to note that Public Spirit is not dead in Uniontown, and that its people will honor and perpetuate the memory of a brave soldier, English commander though he was. The people of Connellsville just now seem to be more highly interested in smaller things; public spirit appears to be suffering from paralysis; public interest is confined to celebrations, carnivals, baseball and the weather.

The memory of Connellsville's First Citizen is apparently furthest from Connellsville's thoughts, more shame to us!

REASONABLE REGULATION OF INDEPENDENCE DAY.

Custom has made the celebration of Independence Day a noisy one, filled with dangerous fireworks, and not even the law can change it.

The recklessness of exuberant youth, and the roisterer's love of a riotous time on any occasion and any pretext, seem to render it still necessary to sacrifice life and limb to the perpetuation of the memories of those who lost life and limb in the stern and sanguinary battles of unflinching patriotism.

This necessity, however, may be reduced to a minimum by reasonable regulation on the part of the municipality and rigid enforcement of the same by the authorities.

If this is done there will be small need of emergency hospitals in Uniontown or elsewhere.

After having slackwater for years it has just occurred to Morgantown to provide the town with a freight wharf. We feel quite safe in making the statement that if Connellsville had free navigation on the Yough through the grace of a paternal government the West Side would have a wharf of grand proportions.

The very name of the Yellow Peril runs to Sin.

The Hot Wave has hung on tenaciously to the great discomfort and the actual suffering of humanity, but we are now promised relief from its grilling grasp. No recent intelligence has been more welcome.

It's the Hot Old Summer Time for sure.

Dynamite crackers are barred by law and by common sense. It is up to the police force of Connellsville to see that the bars are not taken down on the fast and furious Fifth.

The storm struck the Wellman expedition to the North Pole at the right time. It's better to be wrecked amid the comforts of civilization than to be wrecked in the frozen wastes of the Arctic Circle.

Katherine Clemmons Gould has been judicially declared to be a Perfect Lady.

The Assyrian descended like a wolf on the fold and Confluence had a terrible time beating him up and taking him off.

Uniontown is preparing for a strenuous Fifth. She is establishing emergency hospitals at various points for the care of the wounded and wants to borrow the Tenth regiment hospital corps. Up to date no temporary morgues have been provided, but we will hope it won't be as serious as that.

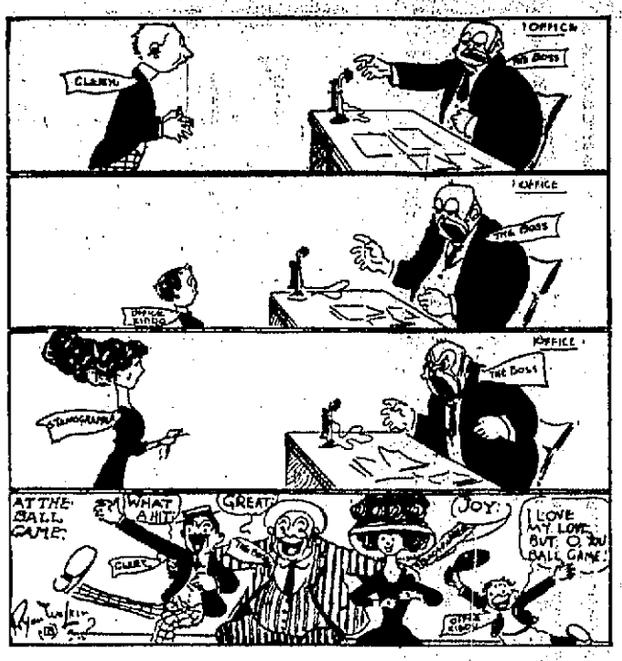

It's wonderful how baseball makes us forget the grind of the office.

The Health Officer has added his commands for Clean-up Day to those of the Burgess. It's evidently up to the Connellsville citizen to get busy or get into trouble.

Connellsville proposes that its Independence Day Celebration this year shall be a carnival all its own.

Henry C. Frick wasn't born in Mount Pleasant, as has been stated, but he started in business life there, and he has not forgotten the town or its people as one of its pastors gratefully testifies.

The stray cat comes back, but the stray parrot is so busy talking to the neighbors that it forgets to come back.

If coal miners continue scarce some genius will have to invent an automatic coal digger and loader.

If the demand for coke is so great that the operators cannot find enough men to operate their plants there is no further excuse for low-priced coke.

Rain is highly desirable at this time of the year for the growing crops, but it is possible to have too much of a good thing.

Lame Bob stumbled into eternity, but not before he had helped to push some other people there.

The arbitrators have decided that a negro locomotive fireman is as good as a white one so far as his color is concerned, but that there is always a difference between locomotive firemen in point of ability.

There may have been hotter Junes, but we don't recall them.

The Weather Works hasn't a Steam Roller, but it is evidently equipped with a Steam Boiler, and the boiler is working over time these long June days.

Mayor Magee settled the Pittsburg trolley strike in fifty hours. He is something of a Lightning Arbitrator.

The Hebb coke drawer is drawing some company coals out of the fire for some of its stockholders to get burned with.

The Prohibition laws of the South are reported to be more honored in the breach than in the observance, and it is said that the moonshine industry has awakened into new activity. It's the old, old story of Prohibition which doesn't prohibit.

It is predicted that coke will be the coming fuel of the world. It may be added that the gilt-edged variety will continue to be manufactured in the Connellsville region.

Some people have so much difficulty in getting their wills fixed to suit themselves that there is a suspicion that they might come back after death to change them if they could swim the Styglan river.

Cupid is making a warm June finish according to the Cumberland records.

Classified Ads One Cent a Word.

Wanted.

WANTED—PUPILS FOR PIANO, harmony and art. MISS PEARL R. DeYOE, Greenwood. 28june6td*

WANTED—A STRONG YOUNG MAN to learn glass brick making. Must be absolutely temperate. Apply at once, NATIONAL GLASS BRICK CO. 29junetd

For Rent.

FOR RENT—HOUSES AND FURNISHED ROOMS. 346 WITTER AVE. 26june3td*

FOR RENT—FURNISHED FRONT room; modern conveniences. 100 West Apple street. 24junetf

FOR RENT—APARTMENT, 6 ROOMS and bath. Apply J. N. RUTH, Colonial National Bank. 1martf

FOR RENT—FIVE-ROOM HOUSE; bath, gas; hot and cold water. Fruit-bearing trees. $8.00. REAR KING'S STORE. 17junetf

FOR RENT—6-ROOM HOUSE; HOT and col dwater, bath, pantry, furnace, etc. Situated on Tenth street, near school house. Rent, $20. Inquire C. M. HYATT, Jeweler. 20june-tf-eod

FOR RENT—SEVEN-ROOM HOUSE, Washington avenue; bath, electric light and gas; cheap rent to good tenant. Apply to ROBBINS & HOOD, Agents, Weihe Building. 24june6td

FOR RENT—TWO 5-ROOM HOUSES, with water and gas; one 6-room house, with water and gas, and one 4-room house; all good location. Apply YOUGH PLUMBING CO., 126 West Peach street. 21aprtf

For Sale.

FOR SALE—SADDLE HORSE. FINE single-footer. Address, J. N. RUTH, Connellsville, Pa. 17martf

FOR SALE—THE BEST SUITS MADE anywhere at any price—$18 to $25. DAVE COHEN, TAILOR. 15

FOR SALE—INDIAN MOTORCYCLE. Late model; almost new; in good condition. Good reasons for selling. Address, "K. G.," Courier Office.

FOR SALE—AT PUBLIC SALE, ALL the personal property and real estate of the late Benjamin Boyer. Sale will take place at 1:30 P. M., July 6th, at Rier's School House, close to Hemminger's Mill. Terms made known on date of sale. NELSON BOYER, Administrator, Star Route, Scottdale. 26-29june-2july

Found.

FOUND—OLD HAT MADE NEW. Hat-Di. GRAHAM & CO.

Lost.

LOST—EYESIGHT. RESTORED BY properly fitted glasses. $2.00 to $25.00. GRAHAM & CO.

LOST—SUNDAY, NEAR BRIMSTONE Corner, a stone from a diamond ring. Finder will receive reward by returning the diamond to this office. 29june2td

Avoid cheap Oxfords

If there is any one thing that a man wants to fight shy of it's shoddy footwear—there is no use buying it with the expectation of getting your money's worth in service, for no matter how little you pay for it, you are usually disappointed. In our Men's $3.00, $3.50 and $4.00 Oxfords you get leathers that prove to you the values in buying good goods over cheap ones. You get Oxfords that have solid leather soles, counters and heels, with good grade of calf, vici kid or patent colt uppers. You also get a correct easy-fitting Oxford and a variety of snappy styles not to be had in the cheap grades. Remember it's Oxfords this season for everyone—be sure you ge the right kind.

Norris & Hooper

104 W. Main St., Connellsville, Pa.

DUNN'S CASH STORES.

CONNELLSVILLE, PA.
129, 131 and 133 N. Pittsburg Street.

WEATHER FORECAST.

Western Penna.—Partly cloudy today and Wednesday; slightly lower temperature.

A Cool Store.

As cool and as comfortable store as you'll find these warm days. Especially a pleasant place to shop in the mornings. And besides we've a comfortable rest room with an easy chair at your disposal at any time during the shopping hours. Little aids to make shopping easy and little prices to make buying worth while.

81x90 BLEACHED SHEETS AT 60 CENTS.

Ten dozen more of the same sheets we offered you last Friday at the same price. These are full bleached good heavy muslin and regular price would be 85c. You will find these at the domestic counter while they last.

NEW NECKWEAR.

On Friday and Saturday of this week will have the largest showing of 25 and 50 cent neckwear this store ever had to show. A greater variety of styles and more kinds than ever before. A part of this showing will consist of samples and will be marked at just about half of the real worth.

PORCH COMFORTS FOR THE FOURTH.

Waite grass matting, 1 yard, 1½ yards and 2 yards wide. Bound and bordered on the sides so that you can make your rug any size you want. And Vudor shades to keep out the sun and let in the light and air. These are porch comforts that you ought to have ready for the Fourth.

CHILDREN'S DRESSES AT HALF PRICE.

Children's White Dresses; sizes 1 to 6 years. These were shown in the window and on the tables and are slightly soiled and for that reason you can buy them at exactly one-half the original price.

NEW SHIRT WAISTS.

Showing this week several new styles in waists at $2.50, $3.50, $5.00 and $6.00. New patterns in the lace and embroidery with which they are trimmed and we call special attention to the fit of these waists. You'll find them better in every way than the ordinary waists at these prices.

A NEW PARASOL FOR THE FOURTH.

You'll want one and we think we have the kind you want at pretty near the price you want to pay. Pretty colors and pretty styles and every one new this season. No hold overs from last year. Prices start at $1.00 and from that on up to $5 and $6.

WOMEN'S HOSE AT 35c, OR 3 PAIRS FOR $1.00.

Here's a make and quality of hose that this store has carried in stock for ever so many years. Summer weight gauze lisle with double sole and double heels. As good as most 50c stockings you are shown. Onyx black and that means absolutely fast black.

NEMO CORSETS.

Comfort and correct style for stout women. Nemo corsets wear longer than any other corsets because the triple strip reinforcement prevents bones and steels from cutting through the material. No. 312 for stout women of medium height and 314 for short waisted stout women. Both styles $3.00 each.

COLORED LINENS AT 50c THE YARD.

About 10 different shades in the best quality linen we ever had to sell at 50c the yard. Heavier and better linen and a smoother finish full 36 inches wide. Plain white linen. Oyster finish a new suiting linen, 45 inches wide and 75c the yard, is another extra value in linen to show you this week.

BUNTING FOR THE FOURTH.

Greater Connellsville asks you to decorate this Fourth. Hang out bunting and flags wherever you can. Plenty of red, white and blue bunting here now at 5c the yard. Won't cost you much to do your share towards helping Connellsville to celebrate.

DUNN'S CASH STORES.

129, 131 and 133 N. Pittsburg Street, CONNELLSVILLE, PA.

W. M. Lesche

Thursday, Friday and Saturday, you'll be in a rush.

We are ready for you with lots of new things.

Hints for the eleventh hour needs. If in a rush we have them.

You'll want our ready to wear at the last moment.

4th of July on the 5th.

Christy Lawn Waists, plain, $2.50; embroidered, $3.50.

JEWELRY.

Brooch Pins, handsome new designs, 25c, 50c, $1, $1.50 to $2.50.

Ladies' Black Lisle Lace Hose, 25c, former price 50c.

New Hair Bow Ribbon 25c, former price 35c and 29c.

Baby Pins, 5c, 10c, 15c 25c, 50c and to $1.00.

Wrist Bags, good leathers, 50c, $1, $1.50, $2.50.

Allegator Bags, $3.25, $5.00, $7.50.

Persian Ribbon, 6 in. 29c from 35c; 42c from 50c; rare values these.

Men's new line Negligee Shirts, fancy colors, 50c and $1.00.

Ladies' Corsets, best makes, 50c, $1.00, $1.50, $2.00 to $3.00.

Wash Petticoats, 50c, 75c, $1.00; Sateen Petticoats 89c, 98c.

Men's Plain Linen Handkerchiefs 10c to 12½c; finer grades up to 25c.

Children's Rompers; you want a rough and tumble suit; 25c and 50c

Infants' Silk and Swiss Caps or all over embroidery, 25c, 50c, 75c, $1.00; $1.25.

Ladies' Neck Ruching in all the wanted kind, 10c; 3 for 25c.

Short Silk Gloves, tan or navy, double tip finger, 50c.

DON'T FORGET THE BABY ON THE 4th OF JULY.

Little Socks in light blue, pink, cardinal, white, tan and black, 15c and 25c.

Just received a new line of Wash Suits, linen crash, made latest style, jet buttons,

$10.50

Linen Colored Linen, $13.50

Short Silk Gloves, white or black, double tip finger, 50c and 75c. Fownes' make.

Fownes' real lisle 2-clasp Gloves, tan, mode and white, 50c, 75c, $1. None wear like Fownes.

Separate Jabots 10c and 25c.

Children's Head Covering—straw bonnets, fit 2 to 6 years, 25c, 50c, $1 to $3.50.

Dutch Collars for grown up people with jabots, 10c and 25c.

Short Gloves, white, 50c and 25c; black, 50c and 25c.

106 WEST MAIN STREET.

THE LAST WEEK

Saturday, July 3, the Last Day.

of our closing out sale on Men, Women's and Children's Oxfords. One more week. Right before the Fourth of July, too. Everybody that has not purchased a new pair recently will want a new pair for the Fourth. Every pair of Oxfords in our store including our best makes of Walk-Overs, Banisters, Zeigler and Edwin C. Burt, are going at reduced prices. Ladies' Oxfords at $1.00 are very popular sellers at the present time. Remember just one more week to buy.

C. W. DOWNS & CO.,

Connellsville's Leading High Grade Shoe Store.

VIGOROUS DENIAL FILED BY HILLER.

President of Coke Drawer Company Says Hebb Is a Disturber.

CAUSED INTERNAL DISSENSION

And Did Not Do All He Could to Promote the Welfare of the Company. Explains How the Stock Was Issued and Says Hebb Has His Share.

UNIONTOWN, June 29.—Answer was filed yesterday in the equity proceeding brought by John A. Hebb against the Hebb Coke Drawer Company and others, in which he seeks to secure one-third of a $75,000 stock issue. L. L. Hiller, President of the company, makes reply to Hebb's allegations filed some time ago. A denial is vigorously entered as to any faulty business methods in the conduct of the company and the claim of Hebb to one-third of the $75,000 stock issue is denied. Hiller claiming that Hebb is entitled to one-third of but $40,000, which was the amount of the capital stock before it was raised to $75,000.

Hiller admits that the main office of the company is in Uniontown, but claims that all the business of the company is transacted at the Pittsburg office, 421 Frick building. Under the original agreement Hebb was to get ⅓ of the original stock, which amounted to $15,000. When the stock was raised to $40,000, says Hiller, an agreement was made to give him one-third, but nothing of that kind was done when the stock was further increased to $75,000, this action being taken, claims the President, for the purpose of meeting the expenses of the company, there being no money in the treasury.

In fact, says Hiller, the only money which was ever placed in the treasury was the result of his negotiations with the Pennsylvania Engineering Company which culminated on April 29 with the payment of money upon an option on the machine. Out of this the dividend of $2 per share was paid. Even so, says Hiller, the sale to this corporation depends entirely upon his conduct of the business during the present year, in the meantime that company advancing sufficient funds to conduct this business.

Hebb has not acted in good faith with the company, states Hiller, and the fact that Hebb did turn over his patent rights and applications, after refusing for more than a year to turn them over, was only due to the desire of Hebb to secure the $2 dividend on each share payable out of the money secured from the Pennsylvania Engineering Company, when officers of the company refused to pay him this money until he did turn over those rights.

Hiller states that Hebb "has not fulfilled all the terms and stipulations of his agreement; that he has not used his best efforts for the welfare of the company; that he has done all in his power to cause internal dissention in the management of said company; that he has secretly connived to make personal profits in matters which it was his duty to arrange for the benefit of said company; and that he gave out a set of blue prints of the working drawings of said machine while negotiations were pending between prospective purchasers and defendant company, of which the complainant had knowledge."

In issuing stock to Hebb under the agreement, Hiller states that for every two shares issued to others, one share would be issued to Hebb, thus giving him one-third of the stock issued. This was done up to the amount of stock issued under the agreement wherein $40,000 was figured as the capital stock. Under this agreement 400 shares were issued to Hebb.

As to issuing stock to Jacob Davis at $5 per share, Hiller states that Davis was the only man who could be secured to pay a judgment of $574 against the company secured by Charles M. Clarke. Davis agreed at the time to accept the stock at $5 per share in payment of this debt. Hiller denies in the same connection that Hebb turned over to the company all its available assets. He states that the most valuable acquisition of the company since 1904 was the patent rights of Charles M. Clarke, which Hebb had infringed, and for which the company paid $1,000 and the co-operation of Jones & Laughlin Steel Company in testing of the machine.

Hiller declares that prior to his taking an interest in the company there had been strife and dissension between the stockholders and Hebb. "As far as the success of the company is concerned," adds Hiller, "your affiant avers that was only through his continual devotion, efforts, time, monies advanced to a considerable extent, soliciting of friends and acquaintances, in fact making it a life work, that the company was able to be put in its present favorable outlook."

Hiller denies that the stock issued to him for monies advanced was turned over to relatives, except in one case, where a brother-in-law, Harry Broude, purchased stock. As to friends taking stock, he states that it was only because they were friends of his that he was able to dispose of the stock to them. He has always been willing for an audit of the books, he says, but since January 20, they have not been in his possession, being held either by John A. Hebb or A. P. Austin, the Secretary.

Hiller asks that the bill be dismissed with reasonable costs to the defendants in their behalf expended and that the preliminary injunction be dissolved.

A libel in behalf of Mrs. Maggie Hughes who seeks a divorce from George Hughes of Dunbar township, was filed yesterday by Attorney D. M. Hertzog. Mrs. Hughes alleges indignities to the person and cruel treatment, part of which occurred "under the old apple tree." This portion was chying of a stone weighing one pound at her in a violent manner by the aforesaid husband, she says. She "dodged behind the tree," she says, the stone tearing a large chunk of bark off the faithful friend. Later her husband abused her in language and action, striking her with his fists over the face and shoulders and then kicking her on the leg, is her claim. Another time he grasped a heavy poker and threatened her with it, she declares.

All this occurred after they had been married for almost 26 years, the wedding taking place in Connellsville September 3, 1883. They both lived in Dunbar township, at that time and have lived there ever since with the exception of one year in Turtle Creek, Allegheny county.

One June 23, which was last Wednesday, the affair culminated when he struck and kicked her, as she stated above, when she went to live with her brother, William Hall of Edenborn. Mrs. Hughes wants a divorce and alimony.

Letters of administration upon the estate of the late Avarella V. Neff, of Masontown, who died May 20, last, were issued yesterday to a brother, George W. Neff, bond in the sum of $3,000 being furnished with W. C. McKean and Frank R. Crow as sureties. The estate consists of $1,500 in personal property and $34,000 in real estate. The heirs are three brothers, George W., John C., and Harry G. Neff, and two sisters, Mrs. Ida Sharpnack and Mary H. Schroyer.

Letters on the estate of Lebbeus Frankenberry who died at his home in Nicholson township June 16, were granted to Barbara A. Frankenberry, bond in $600 being furnished with William L. Newcomer and Alfred Johnson as sureties. The estate is valued at $500 in personal and $1,400 in realty. The heirs are the widow and an adopted son, Calvin C. Frankenberry.

Beware of Ointments for Catarrh That Contain Mercury.

as mercury will surely destroy the sense of smell and completely derange the whole system when entering it through the mucous surfaces. Such articles should never be used except on prescriptions from reputable physicians, as the damage they will do is ten fold to the good you can possibly derive from them. Hall's Catarrh Cure, manufactured by F. J. Cheney & Co., Toledo, O., contains no mercury, and is taken internally, acting directly upon the blood and mucous surfaces of the system. In buying Hall's Catarrh Cure be sure you get the genuine. It is taken internally and made in Toledo, Ohio, by F. J. Cheney & Co. Testimonials free.

Sold by druggists. Price, 75c per bottle.

Take Hall's Family Pills for constipation.

Classified Ads

In The Courier bring results. Only one cent a word. Try them.

ONE-HALF PRICE

We have decided to make a final and complete clean-up in our Millinery Department between now and July 5th, and have sliced the prices in two on our entire stock of trimmed hats. These hats were trimmed by the best milliners that could be found and the materials used in their make up are of the very best. We have a beautiful assortment for your selection and the prices they are now selling for, the celebration on July 5th should find you with an up to date hat. Come in and look them over. We will be pleased to show them to you and we are sure that you can find one to suit you in style and price. Remember, they are just half their regular price and this should mean a great deal to you. Come quickly and secure your choice at

ONE-HALF PRICE.

Oxfords

Now is Oxford time. We have them better and lower in price than others. Read the following:

Ladies' Tan Oxfords, blucher cut, swell toe, medium sole, regular $1.75 value, our price **$1.25**

Ladies' Patent Leather Oxfords, blucher cut, light or medium sole, dull kid uppers, regular $2.00 value, our price **$1.35**

Ladies' Kid Blucher Oxfords, patent tip, medium heel, a good serviceable Oxford for **99c**

Ladies' Patent Tip Oxfords, fine kid, blucher cut, pair **$1.25**

Fine Oxfords for Children, sizes 5 to 8, patent leather or with ankle strap and tie, pair **99c**

Girls Oxfords, sizes 8 to 11½, black or tan, blucher cut, pair **$1.25**

Misses' Oxfords, sizes 11½ to 2, black or tan, blucher cut, the very best, pair **$1.49**

Shoes of Every Description for the Whole Family.

SCHMITZ'

New York Racket Store.

MARKET STREET IS NOT SMOOTH.

Disagreements Over Paving Hampering Work On Ancient Thoroughfare.

CONTRACTOR DOING HIS WORK

Epidemic of Measles Has 75 Cases in Town and Plenty in Country. Weather Proves Great For The Crops—Galvanizing Plant Starts Up

SCOTTDALE, June 29.—The paving of Market street begun after a long and persistent effort toward that end by the people of the street and after long consideration by the Town Council in order to reach a basis of procedure that might be as nearly satisfactory as possible to both the Borough and the property holders, is going along at a pace that does not commend itself for smoothness. The contractors Harry Hall & Company of Homestead, are doing the physical work with rapidity, in spite of the usual obstacles to be encountered in such projects. Last night's heavy rains did a great deal of damage in washing over the graded street, particularly in carrying loads of ashes piled along its length to serve as a cushion for the brick, all over the street.

The pipes of the Citizens Water Company and the Fayette County Gas Company are matters over which argument has concentrated itself. The Borough and the property owners want the companies to lower the pipes in the streets, but the latter do not seem to reach the same conclusion. It has been apparently left to the citizens to have this done. The gas company has laid service mains on top of the ground and are prepared to dish out gas to all comers, without depending on the pipes laid in the street. The Water Company still has its pipes lying in the street. It is said that threats have been made that if the pipes are not put in shape to suit the improvers of the street that the big "rooter" used by the contractors to disturb the landscape will be invoked to rip out the offending pipe lines. If such a thing were done, one can imagine there would be quite a lot of high priced water would go to waste and accomplish much damage, while enough gas might get out to furnish motive power for the balloon ascension to be held on the fifth of July in this burg. Meantime all concerned worry themselves more or less in this sultry weather over the Market street work.

New Water Trough Erected.

At Lawrence Metsger's, at the White School house cross roads, a new, big red water trough has been erected, and proves of a great deal of value to the thirsty horses that travel the roads to and from town. A large water trough used to stand there, but it fell into decay and for some time no trough was present, and the horses passed the cross roads looking anxiously during the hot days for somewhere to drink. There are comparatively few watering places afforded animals about this country. The public fountain in town is little patronized, the water flowing into its bowl so slowly and economically that but few horses may be watered. The dog and cat basin at the foot of the fountain is cleaned but rarely and the lower built animals derive little comfort from it.

Great Growing Weather.

The hot weather of the last few days and the frequent showers, the farmers say, have made great growing weather, and corn, oats, wheat, and hay and other stuff is making a rapid rise toward a fruitful maturity. The last few days have shown wonderful progress in increasing the height of the grains. The wet weather, however, is proving a trifle too much for cherries, raspberries and such fruit and will cause them to rot if it continues.

Married at Cumberland.

Among those that Cupid guided to Maryland's Gretna Green, Cumberland, and who were among those of the greatest number who took out marriage licenses there so far in June, were Christian J. Loucks and Thankful Sweitzer, both of Scottdale, who were married yesterday.

An Epidemic of Measles.

There is an epidemic of measles among the juvenile population of the Borough and East Huntingdon township. There are 75 cases in Scottdale and it is not known how many in the country districts. The epidemic is thought to be due to the Children's Day exercises recently when children who were still in the communicable stage of the disease mingled with many other children at these celebrations. A great many assume wrongly, the doctors say, that measles is a common, every day, necessary disease that children must have in order to grow up. Measles is considered by the State Health authorities as one of the most serious troubles that a child may have.

Auditors Met Last Night.

Borough Auditors John J. Hawthorne, John T. Hambry and George B. Shupe held a meeting last night and did work on the accounts of the Scottdale Board of Education.

Galvanizing Plants Starts.

One pot of the galvanizing plant of the American Sheet & Tin Plate Company in Scottdale was started up on Monday night, and it is expected that other pots will be in operation in a comparatively short time. All the mills are running full now, and Scottdale is rapidly assuming her old time prosperity.

Dr. King Preached.

Rev. John R. King, D. D., of Scottdale, who has for 15 years been the Superintendent of United Brethren Missions in Sierre Leone, West Africa, preached in the new United Brethren Church of Greensburg on Sunday. He established a school in West Africa which last year graduated 118 persons.

20% off on all cut glass and silverware during the month of June. A. B. Kurtz, Jeweler, Connellsville.

Buys West Virginia Coal.

MORGANTOWN, W. Va., June 29.—Attorney James R. Moreland, representing J. V. Thompson of Uniontown, placed three deeds on record in the county clerk's office Saturday afternoon. The deeds convey to Mr. Thompson the Pittsburg vein of coal underlying three farms in Cass and Clay districts. The largest tract is that conveyed by Marshall Garlow and wife, the coal underlying 62.27 acres on Crooked Run in Cass district. The price named for the Garlow coal in the deed is $12,454.

The second largest tract is that conveyed to Thompson by Perry W. Moore and wife. The coal underlies the Moore farm of 51.75 acres in Clay district, the price being $7,103.37. The third tract is the one-sixth undivided interest in the Donnelly farm of 105.21 acres in Cass district. James Patrick Donley and wife, grantees, received $3,068.80 for their share of the coal land.

Try Our Classified Ads.

They only cost one cent a word and always bring results.

A Sale of Clothing for this Week.

Your Suit for the Fourth!

A Sale of Clothing for this Week.

We believe in values against talk and display. It shows in our prices. Read and compare before buying.

QUALITY

Should Be the First Consideration.

The conclusion is invitable. We stand ready to give you men's and young men's suits for less money than you ever paid before.

YOU should be just as particular with the clothes you put upon your back as you are with the food you eat. They should possess good quality. We offer in this sale quality clothes from quality makers.

THERE is practically no end to your choice here. We include every desired thing the market affords, all popular colors, stripings and combinations, weaves in worsteds, cheviots, serges, thibets and unfinished worsteds. Look where the prices have fallen to.

BOYS' OUTFITS FOR THE 5th OF JULY.

We are selling from our regular stock of $2.75 to $3.50 Boys' Knee Pants Suits at **$1.78**

We are selling from our regular stock of $4.50 and $5.00 Boys' Knee Pants Suits at **$2.78**

We are selling from our regular stock of $6.00 to $7.50 Boys' Knee Pants Suits at **$3.78**

We are selling from our regular stock of $12 and $15 Men's and Young Men's Suits at **$7.65**

We are selling from our regular stock of $18.00 and $20.00 Men's and Young Men's Suits at **$10.65**

We are selling from our regular stock of $23.50 and $27.50 Men's and Young Men's Suits at **$14.65**

BOYS' OUTFITS FOR THE 4th OF JULY.

We are selling Knickerbocker and Bloomers 75c Pants made of blue serges and cassimeres, at **42c**

We are selling Boys' Wash Suits that were $1.50 and $1.75, Russian blouses only, at **$1.18**

We are selling from our regular stock of $3.50 and $4.00 Boys' Wash Suits at **$2.48**

You Can't Believe Until You See. See Our Windows First Then Visit Our 2nd Floor.

Truth Needs No Disguise.

The figures on the above prices speak louder than words. We are not overstocked with clothing, the class of clothing we sell is always in demand. This sale is not an advertising invention to work off odds and ends, stale styles or undesirable patterns, but a downright sacrifice of our entire stock in pursuance of our strict policy to sell at a loss rather than carry over from one season to another. No ifs conditions or reservations about this sale, we have simply divided our entire stock of men's and young men's suits into three prices, and it is an undisputed fact that in the time Mace & Co., have been in Connellsville the people have learned that Mace & Co.'s prices are the lowest; then again we are not waiting until the end of the season to offer you these low prices, especially for the week before the Fourth of July.

Never in the History of Clothing Sales Did You Buy Suits for so Little Money.

CLOSED ALL DAY ON MONDAY, JULY THE 5th.

Mace & Co.

The Big Store, Greater Connellsville.

DON'T MISS THE GREAT CELEBRATION ON MONDAY, JULY 5.

Three Laborers Drown.

Cumberland, Md., June 29.—Fedele Desci, Gisconio Saballi and Filappe Stati, three Italian laborers, were drowned near Romney, W. Va., while bathing.

No Plague at La Guaira.

Washington, June 29.—La Guaira, Venezuela, has been officially certified free of bubonic plague.

Read our advertisements carefully.

All Trimmed and Untrimmed HATS Reduced ONE-THIRD at McFarland's

111 W. Apple Street.

ISRAEL DURHAM DIES SUDDENLY.

Philadelphia Political Leader Victim of Heart Disease.

HARD BLOW TO ORGANIZATION

Situation in Quaker City Still Further Complicated by Sudden Summoning of Powerful Political Leader—Great Loss to Dominant Faction.

Philadelphia, June 29.—State Senator Israel W. Durham, one of the most powerful political leaders who ever held sway in Philadelphia, died suddenly of heart disease at his summer home in Atlantic City. Mr. Durham, whose health had been poor for several years, was convalescing from an acute attack of grip contracted at Harrisburg last winter during the session.

Senator Durham was a bachelor. He is survived by two brothers, John Wesley Durham, a member of the board of tax revision of this city, and Thomas F. Durham and two sisters. Two nephews, Lieutenant William Norris and Ensign Albert Durham Norris, are in the navy.

Thomas F. Durham had acted as the senator's private secretary since the tragic death of Captain J. Clayton Erb, who served as secretary and confidential man from the time Mr. Durham became prominent in politics. Captain Erb was shot and killed at Red Gables near here last October in a quarrel with his wife and her sister. A sensational trial followed, resulting in the acquittal of the women.

Considered a Square Man.

Men in all walks of life joined in a tribute to the dead leader. He enjoyed the confidence and respect of the wealthy and aristocratic citizens as well as the humble worker in the political field, and his generosity to the poor and distressed was proverbial. Because of their belief that he was a "square" man in politics, all classes of citizens rallied to his banner. This was strikingly exemplified in 1896, when he led a revolt against the dominant Republican leader, David Martin, and accomplished the election of Alexander Crow, Independent Republican, as sheriff over the late Samuel H. Ashbridge, the regular Republican nominee. Mr. Durham was the undisputed leader of his party in the city and for nine years he enjoyed a power that was almost despotic in its completeness.

In 1905 the city was electrified by the action of Mayor John Weaver in revolting against the power of Mr. Durham and his associate in the leadership, James P. McNichol. Previous to this Mr. Durham's health had begun to fail and he became less active politically, leaving Mr. McNichol to fight alone the battles of the organization against the reform element. For a time the latter were on top, but the election of John E. Reyburn as mayor to succeed Mr. Weaver again placed the regulars in command.

Political Situation Affected.

It remains to be seen what effect the death of Mr. Durham will have upon the political situation in Philadelphia. The Republican organization undoubtedly has on its hands what some of the party leaders admit is the "fight of its life." At the recent primaries to decide upon a Republican candidate for district attorney to succeed Samuel P. Rotan a shock was administered to the organization leaders when it was found that in a total Republican vote of 118,640 Rotan only beat D. Clarence Gibboney, a reformer who had been forced on the ticket, by a little more than 5,000 votes. Gibboney was also on the Democratic and William Penn party tickets, and he had a popular majority of 35,000 over Rotan. The election takes place in November and the leaders have been claiming that they will fix up the fences and achieve a victory for Rotan by the time election day rolls around, blaming the agitation over an unpopular raise in fares of the local street railway monopoly for the black eye administered to their candidate at the polls.

TESTING GUARANTY LAW

William J. Bryan's Banking Plan Undergoing Federal Scrutiny.

Lincoln, Neb., June 29.—Before Federal Judges Vandeventer and Munger J. L. Webster's suit to prove that the Nebraska guaranty act is unconstitutional began. Webster alleges that the law drives out private banks and forces their owners, if they wish to continue, to incorporate. He further urges that the act takes property for the payment of private debts. The right of the legislature to declare any business quasi public was also questioned. Fifty state banks are named in the bill in equity as complainants against the act.

First Bale of Cotton Sold.

Houston, Tex., June 29.—"Before the war" prices were received on the floor of the cotton exchange when the first bale of this season's cotton sold at auction at $425. The bale came from Mercedes, Hidalgo county, and weighed 368 pounds. The first bale last year arrived on June 20.

Drys Win a Victory.

New London, O., June 29. — The drys scored a victory in the Beal local option election here. Only the village of New London is affected.

AMERICAN WIT WHO WILL SPEAK AT PARIS BANQUET.

Patrick Francis Murphy of New York, noted as a wit and after dinner orator, has gone to Paris at the invitation of the American Chamber of Commerce, there to deliver an oration at the Fourth of July banquet. It is the third time that Mr. Murphy has been so honored. He will speak on American characteristics, the great gifts that have been showered upon the American people, and the consequent burdens these gifts entail.

DEBATES CORPORATION TAX.

After Concluding Consideration of the Tariff Bill.

Washington, June 29. — After seventy days of almost continuous debate the senate at 3:45 p. m. concluded its discussion of the Payne-Aldrich tariff bill. Five minutes afterward the senate adjourned for the day to permit the slight preparation possible in so short a time for the debate on the corporation and income tax questions, which will begin soon after the senate convenes this morning at 10 o'clock.

The early adjournment afforded the tired senators a little much needed relaxation from long hours in the overheated senate chamber. Mr. Aldrich told some of his friends that he would take a few days off duty for a outer trip of some kind if it develops that the discussion of the income tax is likely to be an extended one. In this event Senator Flint will take charge of the bill, and Senator Root, who aided Attorney General Wickersham in drafting the corporation tax amendment, will take charge of the measure.

There has been some discussion of postponing the income tax and the corporation tax amendments until the next regular session but this suggestion has not met with favor. Senate leaders take the position that a move of this character would embarrass President Taft.

A joint resolution proposing an income tax amendment to the constitution was reported to the senate by Mr. Aldrich from the finance committee and ordered to be printed and lie on the table. The proposed amendment is as follows:

"Article XVI. The congress shall have power to lay and collect taxes on incomes from whatever source derived, without apportionment among the several states and without regard to any census or enumeration."

LOSES RIGHT BOWER.

Chancellor Von Buelow Announces His Resignation.

Berlin, June 29.—Prince von Buelow has authorized the announcement that he intends to retire from the chancellorship of the empire in any event so soon as the pending finance reform measure is "disposed of in one way or another." The prince remains in office only temporarily in an endeavor to pass the bill.

Emperor William has not yet given consideration to the question of a successor to Chancellor von Buelow. The most probable choice, however, is Dr. Von Bethmann-Hollweg, imperial secretary of state for the interior and vice chancellor. He has been in close contact with the emperor for some ten years as president of the province of Brandenburg and imperial secretary and his personal relations with the emperor are cordial.

Cost of Sisson's Nomination.

Harrisburg, Pa., June 27.—Senator A. E. Sisson of Erie, the Republican nominee for auditor general, filed the account of his expenses as a candidate for the nomination. He spent $234 20, the largest items being for badges and cigars.

Girl of Fifteen a Suicide.

Philadelphia, June 29.—Estelle Irene Goodrich, age fifteen, committed suicide by jumping into the Schuylkill river in Fairmount park. Her stepmother could give no reason for the act.

Dies From Pin Prick.

Pottsville, Pa., June 29. — James Wentzell, age thirty-eight, a railway brakeman, died from blood poisoning caused by the prick of a pin.

LaCrosse Strike Settled.

LaCrosse, Wis., June 29.—The LaCrosse street railway strike has been settled. The men gain concessions.

WOODILL CASE IS CONCLUDED.

State's Attorney Declares He Is Through With It.

CORONER'S VERDICT RENDERED

Eastman Held Responsible For Death of Mrs. Woodill, But a Modifying Clause is Inserted to Please Four Dissatisfied Jurors.

St. Michaels, Md., June 29.—With the compromise verdict of the coroner's jury that Robert E. Eastman either killed or was accessory to the murder of Edith May Woodill and the declaration of State's Attorney Taylor that he was through with the case, the tragedy which has for nearly a week focused the eyes of the entire country upon this hamlet of Maryland's famous Eastern shore became a closed incident.

Four of the twelve jurors who listened to the testimony at the reopened inquest refused to sign the verdict until the words "or accessory to the crime" were added to the draft which, approved by the majority, bluntly accused Eastman of the murder. None of the four dissenting jurymen would say that any other person than Eastman was responsible for the girl's death. They merely wished to protest, they said, against the manner in which the inquiry was conducted, declaring that much available evidence was not adduced.

The jury sat for a time in the bungalow itself, within sight of Eastman's unmarked grave not fifty feet away. Mrs. Eastman had visited the place earlier in the day and had stood dry-eyed for a time beside the new-made mound. Some one with ill judged humor had planted a tomato vine on the grave. Mrs. Eastman, thinking the vine a native flower, asked what it was. No one had the temerity to tell her. She stood by the grave until at last a convulsive shudder shook her shoulders. Then she was led away.

The final theory of the authorities is this: That Eastman was badly in need of money; that he had probably been getting money from Mrs. Woodill for some time; that he undoubtedly knew something of her past life and that he had been blackmailing her; that he attempted to continue this practice and that the woman rebelled, intimating that she, too, had found out certain things about Eastman and that if driven to it would expose him.

Eastman's dread of serving a term in the penitentiary is well known. His wife has said that he told her he would rather commit suicide than be confined in prison. The pawning of the jewelry the authorities set down to the desire of Eastman to get away. When cornered the man decided that his race had been run and that he had better make an end to it all. As to why Mrs. Woodill went to the bungalow there was no evidence.

Chicago Grain Market.

Chicago, June 28.—Rapid progress of harvest operations in the southwest prompted general selling of wheat on the board of trade here today, resulting in sharp declines in the price of all deliveries. At the close the net losses were from ¾ to 1⅞ cents. Corn, oats and provisions followed wheat and closed weak. July options closed: Wheat, 115; corn, 70¼; oats, 49⅝@49⅞.

PITTSBURG MARKETS.

Eggs—Selected, 23½; at mark, 23. Butter—Prints, 28@28½; tubs, 27½@28; Pennsylvania and Ohio creamery, 25@25½.

Potatoes—Fancy, $1 05@1.15.

Poultry (Live)—Hens, 15@15½; cocks, 9@10; turkeys, 15@16.

Herr's Island Live Stock.

Cattle—Choice, $6.80@7.15; prime, $5.90@6.30; good, $6.10@6.40; tidy butchers, $5.75@6; fair, $5@5.50; bulls, $3@3.60; heifers, $3 50@6; common to good fat cows, $3@5; fresh cows and springers, $25@50.

Sheep and Lambs—Supply 20 double decks; market lower. Prime wethers, $5@5 10; good mixed, $4.60@4 90; fair mixed, $4.25@4.50; culls and common, $2.50@3.

Bank Statements.

REPORT OF THE CONDITION OF THE FIRST NATIONAL BANK OF CONNELLSVILLE, at Connellsville, in the State of Pennsylvania, at the close of business June 23, 1909.

RESOURCES.

Loans and discounts		$1,016,352.21
Overdrafts, secured and unsecured		3,510.85
U. S. Bonds to secure circulation		75,000.00
Premiums on U. S Bonds		1,600 00
Bonds securities, etc.		278,275 42
Banking house, furniture, and fixtures		206,210 24
Other real estate owned		14,079 96
Due from National Banks (not reserve agents)		14,246 00
Due from approved reserve agents		97,749.43
Checks and other cash items		2,020.34
Exchanges for Clearing House		1,416.86
Notes of other National Banks		5,715.00
Fractional paper, currency, nickles and cents		454.07
Lawful Money Reserve in Bank, viz:		
Specie	$140,444.50	
Legal - tender notes	5,000.00	145,444.50
Redemption fund with U. S. Treasurer (5 per cent. of circulation)		3,750.00
Total		$1,867,333.78

LIABILITIES.

Capital stock paid in		75,000 00
Surplus fund		200,000 00
Undivided profits, less expenses and taxes paid		10,317 71
National Bank Notes outstanding		74,100 00
Due to other National Banks		1,250 21
Dividends unpaid	$ 1,314 00	
Individual deposits subject to check	1,408,883 54	
Demand certificates of deposit	86,432.82	
Time certificates of deposit	1,000.00	
Certified checks	27.50	
Cashiers checks outstanding	8.00	1,497,665 86
Total		$1,867,333 78

State of Pennsylvania, County of Fayette, ss

I, E. T Norton, Cashier of the above-named bank, do solemnly swear that the above statement is true to the best of my knowledge and belief.

E. T. NORTON Cashier.

Subscribed and sworn to before me this 25th day of June 1909

JOHN KURTZ, Notary Public.

Correct—Attest

JOHN D. FRISBEE,
ROBT. NORRIS,
E. C. HIGBED,
Directors

REPORT OF THE CONDITION OF THE YOUGH NATIONAL BANK OF CONNELLSVILLE, at Connellsville, in the State of Pennsylvania at the close of business, June 23, 1909.

RESOURCES

Loans and discounts		$159,171 28
Overdrafts, secured and unsecured		1,004.23
U. S. Bonds to secure circulation		75,000.00
Premiums on U S Bonds		3,000.00
Bonds, securities, etc.		64,521.50
Banking house, furniture, and fixtures		4,000.00
Other real estate owned		11,456.75
Due from National Banks (not reserve agents		5,256 84
Due from approved Reserve Agents		43,013 30
Checks and other cash items		1 095 76
Notes of other National Banks		5,500 00
Fractional Paper Currency, Nickels and Cents		251 80
Lawful Money Reserve in Bank, viz:		
Specie	$24 222 50	
Legal-tender notes	6,000 00	30,222 50
Redemption fund with U S Treasurer (5 per cent. of circulation		3,600.00
Total		$711,029.02

LIABILITIES.

Capital stock paid in	$	75,000 00
Surplus fund		75,000 00
Undivided profits, less expenses and taxes paid		15 811 51
National Bank Notes outstanding		71 400 00
Due to other National Banks		2 027 59
Individual deposits subject to check		367 000 49
Time Certificates of deposit		4,811 70
Certified checks		101.21
Cashier's checks outstanding		453.53
Total		$711,029.02

State of Pennsylvania, County of Fayette, ss:

I, D. R Floto, Cashier of the above-named bank, do solemnly swear that the above statement is true to the best of my knowledge and belief.

E R. FLOTO, Cashier.

Subscribed and sworn to before me this 25th day of June, 1909

J. B. KURTZ, Notary Public.

Correct—Attest:

JOSEPH SOISSON,
H. M. KEPHART,
D. F. BOYTS,
Directors

REPORT OF THE CONDITION OF THE SECOND NATIONAL BANK OF CONNELLSVILLE, at Connellsville, in the State of Pennsylvania, at the close of business June 23, 1909.

RESOURCES.

Loans and discounts		$377,566.23
Overdrafts, secured and unsecured		25.00
U. S. Bonds to secure circulation		50,000.00
Premiums on U. S. Bonds		1,200.00
Bonds, securities, etc.		34 307 31
Banking house, furniture and fixtures		181,062 77
Due from National Banks (not reserve agents)		5,082 72
Due from approved Reserve Agents		42,200.50
Checks and other cash items		2,258.01
Notes of other National Banks		7,705.00
Fractional Paper Currency, Nickels and Cents		248.20
Lawful Money Reserve in Bank, viz:		
Specie	$20,081.35	
Legal-tender notes	8,530.00	37,591 35
Redemption fund with U. S Treasurer (5 per cent of circulation)		2,500.00
Total		$711 847.12

LIABILITIES

Capital stock paid in	$	50 000.00
Surplus fund		100,000.00
Undivided profits, less expenses and taxes paid		57,243.38
National Bank Notes outstanding		50,000.00
Dividends unpaid	$ 2,025.00	
Individual deposits subject to check	161,154.36	
Demand certificates of deposit	21,416.36	184,595 71
Total		$711,847 12

State of Pennsylvania, County of Fayette, ss.

I, J A. Armstrong, Cashier of the above-named bank, do solmnly swear that the above statement is true to the best of my knowledge and belief.

J. A ARMSTRONG, Cashier.

Subscribed and sworn to before me this 25th day of June, 1909.

P BUTANO, Notary Public.

Correct—Attest

CYRUS ECHARD,
R. S. PAINE,
NORTH KILPATRICK,
Directors.

REPORT OF THE CONDITION OF THE COLONIAL NATIONAL BANK OF CONNELLSVILLE, at Connellsville, in the State of Pennsylvania at the close of business June 23, 1909

RESOURCES.

Loans and discounts		$154,090 84
U S Bonds to secure circulation		100 000 00
Premiums on U S. Bonds		3,021.88
Bonds, securities etc		1,500 00
Banking house, furniture, and fixtures		72,503.65
Due from National Banks (not reserve agents)		146.37
Due from approved reserve agents		24,303.94
Checks and other cash items		873.87
Exchanges for Clearing House		472.21
Notes of other National Banks		880.00
Fractional Paper Currency, Nickels and Cents		138 81
Lawful Money Reserve in Bank, viz:		
Specie	$6,153 00	
Legal-tender notes	935 00	7 088 00
Redemption fund with U S Treasurer (5 per cent of circulation		2 200 00
Total		$371 127.47

LIABILITIES.

Capital stock paid in	$	100,000.00
Surplus fund		35,000 00
Undivided Profits loss Expenses and taxes paid		2,875 53
National Banks Notes outstanding		99,100 00
Due to other National Banks		9,524.32
Due to approved Reserve Agents		150 20
Individual deposits subject to check		97,842 05
Demand certificates of deposit		144 47
Certified checks		500 00
Cashier's checks outstanding		000 00
Bills payable including certificates of deposit for money borrowed		25 000 00
Total		$371 127 17

State of Pennsylvania, County of Fayette, ss.

I, H E Schenck, Cashier of the above named bank, do solemnly swear that the above statement is true to the best of my knowledge and belief

H. E SCHENCK, Cashier.

Subscribed and sworn to before me this 25th day of June 1909

A. BASOLONE, Notary Public.

Correct—Attest

W. N LECHE
P H BEIGHLEY,
HARRY DUNN,
Directors

REPORT OF THE CONDITION OF THE CITIZENS NATIONAL BANK OF CONNELLSVILLE, at Connellsville, in the State of Pennsylvania at the close of business, June 23, 1909.

RESOURCES

Loans and discounts		$478,910.02
U S Bonds to secure circulation		100,000 00
Premiums on U S Bonds		4,000 00
Bonds, securities etc		2,109.38
Banking house, furniture and and fixtures		7,000.00
Due from National Banks (not reserve agents)		10,097 25
Due from approved Reserve Agents		66 822 35
Checks and other cash items		1,381.38
Notes of other National Banks		650 00
Fractional Paper Currency, Nickels and cents		96 03
Lawful Money Reserve in Bank, viz:		
Specie	$21 122 10	
Legal-tender notes	13,000 00	34 122 10
Redemption fund with U S Treasurer (5 per cent of circulation)		5,000 00
Total		$710,239 06

LIABILITIES.

Capital stock paid in	$	100,000.00
Surplus fund		90,000.00
Undivided Profits, less Expenses and Taxes paid		13,709 88
National Bank Notes outstanding		99,200 00
Individual deposits subject to check	$394,760 21	
Demand certificates of deposit	12,083 14	
Certified checks	100 00	
Cashier's checks outstanding	365 53	407 308 18
Total		$710 219 06

State of Pennsylvania County of Fayette, ss

I, James L. Kurtz, Cashier of the above-named bank, do solemnly swear that the above statement is true to the best of my knowledge and belief.

JAMES L. KURTZ, Cashier.

Subscribed and sworn to before me this 25th day of June, 1909

P BUTANO, Notary Public.

Correct—Attest.

J R DAVIDSON,
F A. RAIL,
H. M KIRR
Directors.

REPORT OF THE CONDITION OF THE FIRST NATIONAL BANK OF DAWSON, at Dawson in the State of Pennsylvania, at the close of business, June 23 1909.

RESOURCES.

Loans and discounts		$225,794.30
Overdrafts, secured and unsecured		124.07
U. S Bonds to secure circulation		50,000 00
Premiums on U S Bonds		1,000.00
Bonds securities, etc		73,624 00
Banking house, furniture and fixtures		2,500 00
Due from National Banks (not reserve agents)	$ 9,784 21	
Due from approved reserve agents	209 091 62	
Checks and other cash items	911 68	
Notes of other National Banks	18,500 00	
Fractional paper currency nickels and cents	390.47	238,710 98
Lawful Money Reserve in Bank, viz:		
Specie	$40 686 00	
Legal-tender notes	500 00	41,186 00
Redemption fund with U. S Treasurer (5 per cent of circulation)		2 500 00
Total		$635,139.41

LIABILITIES

Capital stock paid in	$	50,000 00
Surplus fund		105,000 00
Undivided profits less expenses and taxes paid		13 882 56
National Bank Notes outstanding		40,400.00
Due to other National Banks	$ 1,422 24	
Individual deposits subject to check	415,731 61	417 156 85
Total		$635 139 41

State of Pennsylvania, County of Fayette, ss.

I M M Cochran, President of the above-named bank, do solemnly swear that the above statement is true to the best of my knowledge and belief

M M COCHRAN, President.

Subscribed and sworn to before me this 25th day of June, 1909.

A VANHORN Notary Public.

Correct—Attest

N A RIST,
JOSEPH OGLEVEE,
A C SHERRARD
Directors

REPORT OF THE CONDITION OF THE NEW HAVEN NATIONAL BANK at New Haven, in the State of Pennsylvania, at the close of business, June 23, 1909.

RESOURCES.

Loans and discounts		$150,526.46
Overdrafts, secured and unsecured		2,510.48
U S. Bonds to secure circulation		50,000.00
Premiums on U. S Bonds		1,750.00
Banking house, furniture and fixtures		34,046.70
Due from approved reserve agents		5,434.40
Checks and other cash items		2,513 00
Notes of other National Banks		7,135.00
Fractional paper currency, nickels and cents		448 02
Lawful Money Reserve in Bank, viz:		
Specie	$11,311 30	
Legal-tender notes	4,685.00	15 996 30
Redemption fund with U. S Treasurer (5 per cent. of circulation		2 500 00
Total		$272,861.26

LIABILITIES

Capital stock paid in	$	50,000.00
Surplus fund		20,000.00
Undivided profits, less expenses and taxes paid		3,315.06
National Bank Notes outstanding		49,400 00
Individual deposits subject to check	$148,566 82	
Time certificates of deposit	1,500.00	
Certified checks	79 38	150,146 20
Total		$272 861 26

State of Pennsylvania, County of Fayette, ss

I Jas C. Long, Cashier of the above-named bank, do solemnly swear that the above statement is true to the best of my knowledge and belief.

JAS C LONG, Cashier.

Subscribed and sworn to before me this 25th day of June, 1909

J R BALSLEY, Notary Public.

Correct—Attest

P. J. TORMAY,
T H HAZEN,
C B FRANKS
Directors.

REPORT OF THE CONDITION OF THE FIRST NATIONAL BANK OF PERRYOPOLIS, at Perryopolis, in the State of Pennsylvania, at the close of business, June 23, 1909

RESOURCES

Loans and discounts		$120,316 21
Overdrafts, secured and unsecured		52 32
U S. Bonds to secure circulation		50 000 00
Premiums on U S Bonds		2 718 75
Bonds, securities, etc		85,650.00
Banking house, furniture and fixtures		2,216.25
Due from approved reserve agents	$87 090 25	
Checks and other cash items	1,056 71	
Notes of other National Banks	1,820.00	
Fractional paper, currency nickels and cents	420.12	
Lawful Money Reserve in Bank, viz:		
Specie	18,881.20	
Legal-tender notes	3,080.00	114,148 25
Redemption fund with U. S. Treasurer (5 per cent. of circulation		2,500 00
Total		$336 603 71

LIABILITIES

Capital stock paid in	$	50 000 00
Surplus fund		35,000 00
Undivided profits, less expenses and taxes paid	5,778.42	90,778 42
National Bank Notes outstanding		49,500.00
Due to other National Banks	$ 3,848.53	
Individual deposits subject to check	242,295.38	
Cashier's checks outstanding	181.40	246,325 29
Total		$336,603.71

State of Pennsylvania, County of Fayette, ss.

I, Howard Adams, Cashier of the above-named bank, do solemnly swear that the above statement is true to the best of my knowledge and belief.

HOWARD ADAMS, Cashier.

Subscribed and sworn to before me this 25th day of June, 1909

CLYDE W. STRAWN, Notary Public.

Correct—Attest:

JOHN A. HOPKINS,
CLAYTON T. DAVIDSON,
A. M FULLER
Directors.

REPORT OF THE CONDITION OF THE FIRST NATIONAL BANK OF VANDERBILT at Vanderbilt, in the State of Pennsylvania, at the close of business, June 23, 1909.

RESOURCES.

Loans and discounts		$ 60,132.84
Overdrafts, secured and unsecured		1.54
U S Bonds to secure circulation		25,000.00
Premiums on U. S. Bonds		1,125.00
Bonds, securities, etc.		3,000.00
Banking house, furniture and fixtures		10,285.06
Due from approved reserve agents		4,771.72
Checks and other cash items		26.57
Notes of other National Banks		115.00
Fractional paper currency, nickels and cents		304.27
Lawful Money Reserve in Bank, viz:		
Specie	$4,067.95	
Legal-tender notes	800 00	4,867 95
Redemption fund with U. S. Treasurer (5 per cent. of circulation)		1,250.00
Total		$110,929.95

LIABILITIES.

Capital stock paid in	$	25,000.00
Surplus fund		2,000.00
Undivided profits, less expenses and taxes paid		1,488.85
National Bank Notes outstanding		25,000.00
Individual deposits subject to check	$36,341.53	
Demand certificates of deposit	244.80	
Time certificates of deposit	20,708.48	
Cashier's checks outstanding	146.29	57,441.10
Total		$110,929 95

State of Pennsylvania, County of Fayette ss:

I, W. A. Cosgrove, Cashier of the above-named bank, do solemnly swear that the above statement is true to the best of my knowledge and belief.

W. A. COSGROVE, Cashier.

Subscribed and sworn to before me this 25th day of June, 1909.

R. E. McLAUGHLIN, Notary Public.

ROBT. NORRIS,
JOS. R. STOUFFER,
J. A. GUILER,
Directors.

Paying Bills by Check

is so simple, convenient and safe that it is a wonder they are ever paid in any other manner.

You deposit with this bank whatever sum you please. When you pay a bill you simply fill out a check for the amount and sign your name. We pay the check and charge it to your account. The check is returned to you marked "paid." You have a record of every bill you pay by check and you avoid the danger of carrying money about with you.

Small accounts are always welcome at

THE FIRST NATIONAL BANK

"THE BANK THAT DOES THINGS FOR YOU."

46 Main Street, Connellsville.

4 Per Cent. on Savings. Money Orders. Steamship Tickets.

Good Times on the Way!

Everything points to a general resumption of business. When it comes remember the dull times you are going through and be prepared by having an account in this SAFE, SOUND and STRONG BANK. With its Capital and Surplus of $425,000.00 you are guaranteed absolute safety.

3 per cent. on deposits payable on demand.

4 per cent. paid on all savings accounts. Interest compounded semi-annually.

TITLE & TRUST CO. OF WESTERN PENN'A

The Oldest Savings Bank in Fayette County.

McCLAREN
AGENT FOR
FOOTERS DYE WORKS

H. A. CROW,
General Insurance and Loan,
Rooms 405-406
First National Bank Building.
CONNELLSVILLE, PA.

B. F. Rudolph & Sons,
PLUMBING AND TINNING.
Work of all kind done on shortest notice.
Office, 302 Washington Avenue.
Both Phones.

P. S. NEWMYER,
ATTORNEY-AT-LAW,
Rooms 305 and 306
First National Bank Building,
Connellsville, Pa.

JOHNSTON COAL COMPANY,
Dealers in
COAL AND COKE.
Lump, Run of Mine and Slack Coal.
Bell Phone 150. Tri-State 411.
Office, 233 East Main Street, Connellsville, Pa.

MORRIS & CO.
UNDERTAKERS
116-118 South Pittsburg St.
Next to The Women.
Bell Phone 82. Tri-State 107.

HAVE YOU TRIED OUR CLASSIFIED ADLETS?

How Jennie Smith Came to Be A Great Railroad Evangelist.

The annual outing of the Baltimore & Ohio Branch of the Young Men's Christian Association, which has been discontinued during the past two years, will be resumed this season and will take place at Island Park, Harper's Ferry, on Thursday, July 29. The committee in charge of this excursion is arranging to make it the largest one in the history of the association, a number of well known speakers having accepted invitations to attend and address the railroaders upon this occasion. Among those will be Miss Jennie Smith, the Railroad Evangelist, J. M. Rice, State Secretary of the Y. M. C. A. in West Virginia, Rev. A. F. Campbell, of Baltimore, adn several others. Music will be furnished by Zimmerman's Baltimore, and several others. Music served on the grounds. The railroad company will co-operate with its employes in making the outing a success and will run special trains to Harper's Ferry from Baltimore, Washington, Mount Airy, Winchester, Martinsburg and Piedmont, in addition to attaching special cars to the regular trains for the accommodation of the excursionists from Hagerstown, Frederick and other points along the road east of the Ohio river.

Miss Jennie Smith, who will make the principal address of the occasion, began a series of noonday meetings this week for the B. & O. shopmen and trainmen, and during these services will extend a personal invitation to the railroad men and their families to be present on the outing. Miss Smith, who is known from coast to coast as the "Apostle of the Railroad Men," is personally acquainted with nearly every man on the Baltimore & Ohio, trainmen as well as office employes, the circumstances leading to her lifelong work of spreading the gospel among the railroaders being especially interesting.

When a young girl in her 'teens—she is now past 50—she was an invalid confined to bed, and her parents being people of some means, did all in their power to afford her surgical aid. In visiting specialists in various parts of the country she made several railroad journeys on a stretcher in the baggage car, and while on one of these trips became engaged in conversation with the baggage master, who suggested the efficiency of prayer as a cure. Jennie Smith and the railroad man prayed together and she made a vow that, if cured, she wouldidevote her whole life to religious work. Afterwards regaining the use of her limbs she immediately began work among the railroad men, especially the trainmen who is too busy running his train to attend church. For a number of years she has conducted these noonday meetings in the shops, roundhouses, etc., assisting many a railroad man to promotion he otherwise could not have obtained. Jennie Smith has been one of the foremost advocates of temperance and clean living among the trainmen and has accomplished wonderful results in this direction. Conductors and engineers running some of the fastest trains in the country were converted through her influence when callboys in the roundhouses and messengers, and no matter what road she travels on the probabilities are that one of "her boys" will be a member of the crew.

PECULIAR WILL OF PECULIAR MAN.

J. Harry Fritz, Late of Somerset, Firm Believer In God.

WILL AND THREE CODICILS

After Making Various Provisions, Admonitions and Prohibitions He Changes Them—Relatives To Get $1,000 Instead of $1.

Some queer wills are recorded in the courts. That of J. Harry Fritz, who died recently in Somerset, is one of them. Deceased was noted for his right economy, which coupled with native shrewdness enabled him to accumulate a nice little fortune and hold tightly to it until his death.

He does not divert himself on these traits in making his will. It is a composition of biography, lecture and advisement. We give it literally as recorded:

In the name of God Amen. I, J. Harry Fritz of Somerset, Pa., being in good health of body and of sound and disposing memory Praised be God for the same, and being desirous to settle my worldly affairs, while I have strength and capacity to do so; do make and publish this my last Will and Testament, hereby revoking and making void all former wills by me at any time heretofore made. First and principally, I commit my soul into the hands of Almighty God my Creator who gave it, and my body to the earth, to be interred on the lots numbers 190 and 192 "Area A" in the Evergreen Cemetery at Gettysburg, Pa., (Said Cemetery adjoins the Soldiers National Cemetery and my lots are only eight feet from the fence. I hold a deed for the said two lots dated June 11, 1903, from the Evergreen Cemetery Association of Gettysburg.) According to the rites and ceremonies of the Lutheran Church, and the Masonic Burial Service of Ancient York Free and Accepted Masons of Pennsylvania.

I was made a Mason in Lodge 43 at Lancaster, Pa., and am now a member and Past Master by service of Somerset Lodge No. 358, F. and A. M., at Somerset, Pa. Should I fail to arrange a proper grave marker, then the professors of the Lutheran Theological Seminary to decide on one, and my estate to pay for the same. To be a respectable one not to cost less than eight hundred dollars.

I was born July 27, 1834, on Sunday evening about 6 P. M. in Brothersvalley township, Somerset County, Pa. I was educated at the First Pennsylvania State Normal School at Millersville, Pa., through my own earnings, my father never assisted me any, his desire was that I should be a farmer, and I could not see it.

As to such worldly estate as it has pleased God to entrust me: I dispose of the same in the following manner that is to say, I give and bequeath to the American Bible Society formed in New York in the year 1816 the sum of three hundred dollars to be applied to the charitable uses and purposes of said society.

2. I give and bequeath to the "American Tract Society" instituted in the city of New York in 1825, the sum of one thousand dollars ($1,000.00) to be applied to the charitable uses and purposes of said society. In making this bequest to the "American Tract Society" this grand undenominational agency of the kingdom, which God has so greatly honored in the past, I trust will make the very best use of the money, this bequeathed to them so that it will accomplish a great amount of good. It seems to me that we should grow a great deal broader than the religious sects, and that we should be growing faster into the conviction that Christianity is greater and broader than any religious sect, and that notwithstanding our differences we are all one in Christ Jesus.

3. I give and bequeath to the Board of Home Missions of the General Synod of the Evangelical Lutheran Church of the United States, the sum of two hundred dollars ($200.00.)

4. I give and bequeath and devise unto The Home of Free and Accepted Masons of Pennsylvania, the sum of ($200.00.)

5. I give and bequeath to the Directors of the Theological Seminary of the General Synod of the Evangelical Church in the United States located at Gettysburg, Pa., and to their successors and assigns, the sum of five thousand ($5,000.00) to be applied to the endowment fund of said Theological Seminary.

6. I give and bequeath to the permanent Endowment fund of the Evergreen cemetery association at Gettysburg, Pa., the sum of one hundred dollars, the same to be put on interest and the interest to be collected in annually and to be applied to keeping my burial lots Nos. 190 and 192 in Area A in a respectable condition and to plant flowers on the graves in the summer season.

7. I give and bequeath to the National Lutheran Home for the aged of the General Synod of the Evangelical Lutheran Church of the United States of America, in the District of Columbia of which I am a trustee five thousand dollars ($5,000.00) to be applied to the erection of a brick building for a Woman's dormitory, to be known as the Fritz Dormitory.

8. I give and bequeath to the Deaconess Board of the General Synod of the Evangelical church of United States of America, located at No. 2500-2900 Baltimore City, Md., on West North avenue near Walbrook the sum of seven thousand dollars ($7,000) to be applied for the erection of a good solid brick building for a Deaconess Home to be known as the Fritz Dormitory.

9. To the Tressler Orphans Home at Loysville, Pa., I have already given a farm that cost me three thousand and five hundred dollars ($3500) cash (besides about $50) it cost me in traveling expenses, etc to get it. I gave ten hundred and seventy dollars toward the erection of the Chapel and seven pews for the sixty girls that occupy the Girls Dormitory that I erected at my own expense. The building is 89 feet long and forty feet wide and four stories high with the basement. I furnished the same with 61 iron beds, bed springs, bedding, etc. I also put up 25 inside blinds; the building has a first class slate roof and all material I put into the building was of the best.

10. I give and bequeath to the Pastors Fund society of the General Synod of the Evangelical Lutheran church of the United States of America the sum of one thousand dollars ($1000) to be carefully invested and the interest to be annually collected in and paid into the Treasury and applied to the needy.

11. To my brothers and sisters I have deeded the American House, located on Patriot street near the B. & O. depot in Somerset, Pa., for the sum of one dollar, deed dated on or about November 13, 1900, said property cost me over forty-five hundred ($4500) over forty-five hundred ($4,500) through father's western land arrangement I desire to say here that I want my brothers and sisters and their children to be satisfied with what I have given them. They all fared better than I did as regards inheriting from home. I earned my money and have a perfect right to give it for such charitable purposes wherever I think it will do the most good toward the uplifting of suffering humanity.

12. In order to make this my last will and testament more binding, I give, devise and bequeath to each of my brothers and sisters the sum of one dollar which is to be in full for their respective shares out of my estate. Should any one of them make any disturbance or interfere with my executor in the settling of my estate or contund at law, any one so offending, shall forfeit and pay back to my estate all that they or their children have received from me except one dollar.

13. The residue of my estate after all just debts, funeral expenses, monument and settling up of my estate, and the bequests are all paid, unless otherwise directed by codicil or codicils, I give and bequeath also in addition to what I have bequeathed in item 5 of this my last will and testament to the directors of the Theological Seminary of the Evangelical Lutheran Church of the United States of America, located at Gettysburg, Pa., and to their successors and assigns, to be applied to the endowment fund of said Theological Seminary, the money to be carefully invested from time to time, and the interest to be applied towards the expenses and so forth.

14. I give and bequeath to Miss Laura Rice, of Baltimore, Md., one hundred dollars for the kind words she had for me in preparing the children's exercises for the Tressler Orphans Home at Loysville, Pa., several years since. Miss Laura let me have your earnest and sincere prayers for me in my charitable work for suffering humanity the same to be paid out of the residue of my estate.

15. As I have given and bequeathed nearly all my estate to religious charitable purposes my directions are that my executor or administrator if one has to be appointed, shall not charge more than three hundred dollars ($300) for his services to settle up my estate—he must not employ an attorney and in that way take up more than the $300 to settle up my estate. My estate is easily settled up, being in good shape.

16. This will is to be put on record in the orphans court in Adams county, Pa., as well as in Somerset county, Pa.

17. I hereby constitute and appoint my trusted friend Milton J. Fritts, of Somerset, Pa., to be the executor and attorney of this my last will and testament, and hereby direct that my will and wishes be carried out to the very letter of the law.

18. I hereby direct that Jonas M. Cook and Prof. E. E. Fritts be appointed appraisers of the personal property and the matter be treated confidential.

19. I hereby direct that John G. Ogle, Esq., be appointed auditor of my estate, and he to carefully examine the account and to report to the court, showing all bequests and amounts paid over to the legatees and so forth; for his services he shall receive the sum of twenty-five ($25.) All bills and so forth must be carefully scrutinized before they are paid, watch my receipt books and checks closely, and see if they are not already paid, as I pay cash as I go.

20. The make up of this my last will and testament may seem strange to some people, but my brothers and sisters are well to do, have plenty to live on, and I have given back to them nearly all I have inherited from home, counting the American House, besides what I did for them otherwise.

By great economy and industry I have accumulated a nice sum of money for charitable purposes and want it to go where I have directed, and hope and trust that sound judgment will dictate to every one, that this my last will and testament is a wise one and that my estate will be settled up peaceably and strictly according to my wishes and directions.

21. I have never been married and have no heirs. I have tried to live under St. Paul's instructions, I have the highest regard for God's Holy Word, the book of all books. In conclusion I desire to say that I believe in the Almighty God, the Maker of heaven and earth, and in His beloved Son Jesus Christ, the Savior of mankind. In witness whereof I have hereunto set my hand and seal the 7th day of July A. D. 1903. J. Harry Fritz, Somerset, Pa.

Within two years after making this will, the decedant seems to have thought better of his relatives and he makes a codicil giving them each $1,000 instead of $1, but he repeats his provision that if any of them shall contest his right to dispose of his estate as he sees fit those so offending shall be cut off with the single dollar. He raises the fee of Auditor Ogle from $25 to $50. He also gives the Evergreen Cemetery Association an extra $50 "to plant red roses on my grave," and take proper care of them and protect them from the winter frosts, etc."

In January last, being evidently ill and thinking of death, he changes his mind about his final resting place and directs that he be buried in Mount Zion Hay's Reformed Church Cemetery, in Bothersvalley township, "in the lot in which my parents are buried." He devises $100 to the church the interest of which is to be used in keeping the burial lot in good order. He seems to have forgiven his parents the old grudge which finds expression in his original will.

BISHOP M'FAUL, WHO PUTS BAN ON SEVERAL BIG UNIVESITIES.

Bishop James A. McFaul of the Roman Catholic diocese of Trenton, N. J., stirred the heads of the big Universities, such as Yale, Harvard, and Princeton, when he denounced them as teaching and inculcating immorality in his address to the graduating class of the College of St. Francis Xavier in New York City. President Hadley of Yale declared he believed the Bishop had been misquoted, but Bishop McFaul replied that he not only had been correctly quoted, but that he had much more to say along the same lines. In a subsequent interview the Bishop was quoted as saying, "I shall instruct every Catholic I can reach that to send his son to one of these Universities is incomparable to committing his soul to perdition."

HEAT WAVE NEARLY OVER

Weather Sharps Say Today Will See Its Finish.

Washington, June 29.—"The heat wave is on its last lap and today will mark its end in the Atlantic states," is the optimistic forecast of weather bureau officials.

The temperature will also be less intense in the New England states, and thunder showers, which are promised for the section east of the Rocky mountains, will produce cooler weather generally.

Scorching weather, equally as severe as has been recorded during the nine days of the warm wave, prevailed over the country. Some of the highest temperatures were: 104 at Yuma, Ariz.; 102 at Huron, S. D., and 100 in San Antonio, Tex.

Have you tried our classified ads?

HELD AS ACCOMPLICE

New York Police Connect Chung Sin With Sigel Murder.

New York, June 29.—Inspector McCafferty, chief of the New York detective bureau, has given the first authentic statement on the murder of Elsie Sigel that has been made by the police since the discovery of the girl's body on June 18 in a trunk in the bedroom of Leon Ling, an Americanized Chinaman, in Eighth avenue.

"We shall catch the murderer," the inspector said. "Delay does not alter that, although it chafes us. The whole country is one vast rat trap with every exit guarded.

"The girl was killed between 10 o'clock in the morning and noon of June 9 and we believe Leon Ling is

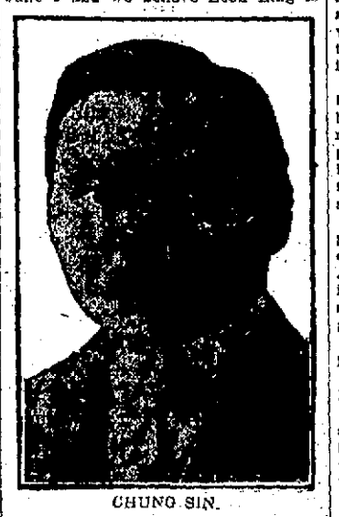

CHUNG SIN.

the man who did it, with Chung Sin, his intimate, as a possible accomplice. We have Chung Sin.

"No other murder that I can remember has attracted such wide interest or such enthusiastic cooperation on the part of the police of other cities. All the forces of the country are working as one great machine. We have fifty men of our own in the cities of the east.

"The only possible ship on which Leon could have left the country is due to arrive in Yokohama on July 3. She will be watched. The man cannot get out of the country. If he is alive we shall catch him."

The Whole Country Is Being Aroused.

IT IS CREATING MUCH NEWSPAPER COMMENT THROUGHOUT THE COUNTRY.

From The Ft. Wayne Journal-Gazette.

"The longer the Root Juice demonstrations continue at this point the more remarkable seems the results of the wonderful remedy that is creating so much newspaper comment all over the country. Root Juice is making astonishing cures here. Yesterday over a dozen cases of rheumatism were reported cured, and a number of people also reported great relief in severe cases of indigestion and kidney troubles. Many of those whom the remedy has cured are well known here." The great remedy will be at Graham & Co.'s drug store next Saturday.

The Man From Brodney's

By GEORGE BARR M'CUTCHEON

Copyright, 1908, by Dodd, Mead & Co.

Lady Deppingham and Mrs. Browne should not be misunderstood by the reader. They loved their husbands—I am quite sure of that—but they were tired of seeing no one else, tired of talking to no one else. Moreover, in support of this one sided assertion, they experienced from time to time the most melancholy attacks of jealousy. If Mrs. Browne in plain despair went off for a day's ride with Lord Deppingham, that gentleman's wife was sick with jealousy. If Lady Agnes strolled in the moonlit gardens with Mr. Browne, the former Miss Bate of Boston could scarcely control her emotions. They shed many tears of anguish over the faithlessness of husbands, tears of hatred over the viciousness of temptresses. Their quarrels were fierce, their upbraidings characteristic, but in the end they cried and kissed and "made up."

They did not know, of course, that the wily Britt, despite his own depression, was all the while accumulating the most astounding lot of evidence to show that a decided streak of insanity existed in the two heirs.

"If they could only be married in some way," was Britt's private lament to Saunders from time to time when despair overcame confidence.

"I've got a ripping idea," Saunders said one day.

"Let's have it. You've always got 'em. Why not divide with me?"

"Can't do it just yet. I've been looking up a little matter. I'll spring it soon."

"How long have you been working on the idea?"

"Nearly four months," said Saunders, yawning.

"God, this climate is enervating!" was Britt's caustic comment.

Saunders was heels over head in love with Miss Pelham at this time, so it is not surprising that he had some sort of an idea about marriage, no matter whom it concerned.

Night after night the Deppinghams and Brownes gave dinners, balls, musicales, "bridges," masks and theater suppers at the chateau. First one would invite the other to a great ball, then the other would respond by giving a sumptuous dinner.

One morning during the first week in February the steamer from Aden brought stacks of mail—the customary newspapers, magazines, novels, telegrams and letters. It was noticed that her ladyship had several hundred letters, many bearing crests or coats of arms.

At last she came to a letter of many pages covered with a scrawl that looked preposterously fashionable. Lady Agnes gave a sudden shriek and, leaping to her feet, performed a dance that set her husband and Bobby Browne to gasping.

"She's coming!" she cried ecstatically, repeating herself a dozen times.

"Who's coming, Aggy?" roared her husband for the sixth time.

"The princess! Deppy, I'm going to squeeze you! I must squeeze somebody! Isn't it glorious? Now—now—now life will be worth living in this beastly place."

Her dearest friend, the princess, had written to say that she was coming to spend a month with her.

"In her uncle's yacht, Deppy—the big one that came to Cowes last year, don't you know? Of course you do. Don't look so dazed. He's cruising for a couple of months and is to set her down here until the yacht returns from Borneo and the Philippines. She says she hopes it will be quiet here. Quiet! She hopes it will be quiet!"

"I, say, Deppingham, you can take her out walking and pick up a crown-ful of fresh rubies every day or so," said Browne.

"Hang it all, Browne, I'm afraid to pluck a violet these days. Every time I stoop over I feel that somebody's going to take a shot at me. I wonder why the beggars select me to shoot at. They're not always popping away at you, Browne. Why is it?"

"It's all right so long as they don't kill you," was Browne's consoling remark.

"By Jove!" said Deppingham, starting up with a look of horror in his eyes, sudden comprehension rushing down upon him. "I wonder if they think I am you, Browne! Horrible!"

The enemy's office hours were from 3 to 5 in the afternoon. Twice a week Miss Pelham came down from the chateau in a gayly bedecked jinrikisha to sit opposite to him in his stuffy corner of the banking house, his desk between them, her notebook trembling with propinquity. Mr. Britt generously lent the pert lady to the enemy in exchange for what he catalogued as "happy days."

Miss Pelham made it a point to look as fascinating as possible on the occasion of these interesting trips into the enemy's territory.

The enemy, doing his duty by his clients with a determination that seemed incontestable, was the last to realize that an intrigue was shaping itself to combat his endeavors. Von Blitz, openly his friend and ally, despite their sad encounter, was the thorn which pricked the natives into a state of uneasiness and doubt as to their agent's sincerity.

They began to believe that no good could come out of the daily meetings of the three lawyers.

It was Von Blitz who told the leading men of the island that their wives—the Persians, the Circassians, the Egyptians and the Turkish houris—were in love with the tall stranger. It was he who advised them to observe the actions, to study the moods of their women.

The German knew the condition of affairs in his own household. His overthrow at the hands of the American had cost him more than physical ignominy; his wives openly expressed an admiration for their champion. Every eye in Japat was upon him; every hand was turning against him.

It was Miss Pelham who finally took it upon herself to warn the lonely American. The look of surprise and disgust that came into his face brought her up sharply.

"Miss Pelham," he said coldly, "will you be kind enough to carry my condolences to the ladies at court and say that I recommend reading as an antidote for the poison which idleness produces. Neither my home nor my barroom is open to ladies. If you don't mind we'll go on with this report."

Miss Pelham flushed and looked very uncomfortable.

"You're wrong about Lady Deppingham and Mrs. Browne," she began hurriedly. "They've never said anything mean about you. It was just my miserable way of putting it. The talk comes from the islanders. Mr. Bowles has told Mr. Britt and Mr. Saunders. He thinks Von Blitz is working against you, and he is sure that all of the men are furiously jealous."

"Perhaps there is something in what you say. I'm grateful to you for preparing me." It had suddenly come to mind that the night before he had seen a man skulking in the vicinity of the bungalow.

"I just thought I'd tell you," murmured Miss Pelham nervously. "I—we don't want to see you get into trouble—none of us."

"Thank you." After a long pause he went on, lowering his voice: "Miss Pelham, I have had a hard time here in more ways than I care to speak of. It may interest you to know that I had decided to resign next month and go home. I'm a living man, and a living man objects to a living death. But I've changed my mind. I'll stick my time out. I've got three months longer to stay, and I'll stay. If Von Blitz thinks he can drive me out, he's mistaken. I'll be here after you and your friends up there have sailed away, Miss Pelham—God bless you, you're all white—and I'll be here when Von Blitz and his wives are dancing to the tunes I play. Now let's get back to work. If Von Blitz is working in the dark, I'll compel him to show his hand. And, Miss Pelham," he concluded very slowly, "I'll promise to use a club, if necessary, to drive the Persian ladies away. So please rest easy on my account."

The next morning the town bustled with a new excitement. A trim, beautiful yacht, flying strange colors, steamed into the little harbor of Arat. Every one knew that the yacht brought the princess who was to visit her ladyship.

The enemy came down from his bungalow, attracted by the unusual and inspiring spectacle of a ship at anchor. A line of anxiety marked his brow. Two figures had watched his windows all night long, sinister shadows that always met his eye when it penetrated the gloom of the moonlit forest.

Lord and Lady Deppingham were on the pier before him. Excitement and joy illumined her face. Her eyes were sparkling with anticipation. He could almost see that she trembled in her eagerness. He came quite close to them before they saw him. Exhilaration no doubt was responsible for the very agreeable smile of recognition that she bestowed upon him. The enemy could do no less than go to them with his pleasantest acknowledgment. His rugged face relaxed into a most charming, winsome smile, half diffident, half assured.

He passed among the wives of his clients without so much as a sign of recognition, coolly indifferent to the admiring glances that sought his face. The dark, languorous eyes that flashed eager admiration a moment before now turned sullen with disappointment. He had ignored their owners.

"I have heard that you expect a visitor," said the enemy in his most agreeable manner.

"Won't you go aboard with us?" asked Deppingham, at a loss for anything better to say. The enemy shook his head and smiled.

"You are very good, but I believe my place is here."

"The princess is to be with me for a month. We expect more sunshine than ever at the chateau," ventured her ladyship.

"I sincerely hope you may be disappointed," said he commiseratingly, fanning himself with his hat. She laughed and understood, but Deppingham was halfway out to the yacht before it became clear to him that the enemy hoped literally, not figuratively.

The enemy sauntered back to the American bar, lonelier than ever before in his life. He now knew what it was that he had missed more than all else—woman.

Britt and Saunders were waiting for him under the awning outside.

"Hello!" called Britt. "We saw you down there, but couldn't get near. By ginger, old man, I had no idea your Persians were so beautiful. They are oriental gems of"—

"My Persians? What the devil do you mean, Britt? Come in and sit down; I want to talk to you fellows. See here, this talk about these women has got to be stopped. It's dangerous for you, and it's dangerous for me. It is so full of peril that I don't care to look at them, handsome as you say they are. Do you know what I was thinking of as I came over here after leaving one of the most charming of women—your Lady Deppingham? I was thinking what a wretched famine there is in women. I'm speaking of women like Lady Deppingham and Mrs. Browne, neither of whom I know, and yet I've known them all my life—the kind of women we love, not the kind we despise or pity. Don't you see? I'm hungry for the very sight of a woman."

(To be Continued.)

THE GREWER MEDICAL INSTITUTE.

The Hagan Block, 28 E. Main St. Uniontown, Pa.

Dr. J. E. Harner, Physician and Surgeon in charge.

Dr. E. Grewer, Consulting Physician and Surgeon.

Located in Uniontown for the past three years.

Dr. E. Grewer, a graduate of the University of Pennsylvania and one of the leading specialists of the State, is now permanently located at the above address, where he treats all chronic diseases of Men, Women and Children.

He makes a specialty of all forms of Nervous Diseases, Blood Poison, Secret Diseases Epileptic Fits, Convulsions, Hysteria, St. Vitus Dance, Wakefulness. Cured under guarantee.

Lost Manhood Restored.

Weakness of Young Men Cured, and All Private Diseases.

Varicocele, Hydrocele and Rupture promptly cured without pain and no detention from business.

He cures the worst cases of Nervous Prostration, Rheumatism, Scrofula, Old Sores, Blood Poison, and all diseases of the Skin, Ear, Nose, Throat, Heart, Lungs, Stomach, Liver, Kidneys and Bladder.

Itching Piles, Fistula, Stricture, Tumors, Cancers and Goiters cured without cutting.

Special attention paid to the treatment of Nasal Catarrh.

He Will Forfeit the Sum of $5,000 for Any Cases of FITS OR EPILEPTIC CONVULSIONS That He Cannot Cure.

Consultation in English and German and strictly confidential. Write if you cannot call.

Office hours: From 9 A. M. to 8.30 P. M. On Sundays from 12 to 4 P. M. only.

BALTIMORE & OHIO RAILROAD.

SCHEDULE IN AFFECT MAY 30, 1909.

For CHICAGO—8.01 P. M., daily.

For CINCINNATI, ST. LOUIS and LOUISVILLE via PITTSBURG—5.00, 7.14, 7.55, 10.15 A. M., and 4.35, 6.35 and 7.14, 7.55, 10.15 A. M., and 4.35, 5.32, 6.35 and 8.01 P. M. Sundays 5.00, 7.14, 7.55 A. M. and 4.35, 6.35 and 801. P. M.

For PITTSBURG—Week days, 5.00, 7.14, 7.55, 10.15 A. M., 4.35, 5.32, 6.35 and 8.01 P. M.; Sundays, 5.00, 7.14 and 7.55 A. M., and 4.35, 6.35 and 8.01 P. M.

For WASHINGTON, PA., and WHEELING—Week days, 5.00, 7.14 and 10.15 A. M., 4.35 and 8.01 P. M.; Sundays, 5.00 and 7.14 A. M., 4.35 and 8.01 P. M.

For MT. PLEASANT—Week days, 10.25 A. M.

For UNIONTOWN—Week days, 10.00 A. M.; 4.45 and 6.50 P. M.; Sundays, 10.00 A. M. and 6.50 P. M.

For MORGANTOWN and FAIRMONT—Week days, 10.00 A. M.; 4.45 and 6.50 P. M.; Sundays, 10.00 A. M. and 6.50 P. M.

For BUFFALO, N. Y., and CLEVELAND, O.—5.00, 7.14, 7.55, 10.15 A. M.; 4.35, 5.32, 6.35 and 8.01 P. M.

For WASHINGTON, BALTIMORE, PHILADELPHIA, NEW YORK, BOSTON and all points East.—Express daily, 9.55 A. M.; 3.00, 7.44 and 11.45 P. M.

For CONFLUENCE—8.45 A. M.; 3.00 and 4.50 P. M., week days. Sundays, 8.45 A. M. and 3.00 P. M.

For C. & O. BRANCH POINTS—8.45 A. M., week days only.

For JOHNSTOWN and points on S. & C. BRANCH—Week days 8.45, 9.55 A. M. and 3.00 P. M. Sundays, 3.00 P. M.

For BERLIN—Week days, 3.00 P. M.

For CUMBERLAND—Daily Express trains, 9.55 A. M.; 3.00, 7.44, 11.45 P. M. Daily Accommodations—8.45 A. M.; 3.00 and 4.50 P. M.

For SHENANDOAH JUNCTION and points on N. & W. R. R.—9.55 A. M.; 3.00 and 11.45 P. M., daily.

For HARPER'S FERRY and VALLEY DIVISION points—9.55 A. M.; 3.00 and 11.45 week days only.

For tickets, Pullman reservations and information concerning time of trains and connections, call at the Baltimore & Ohio Depot, Connellsville, Pa. Tri-State 'Phone 280.

H. L. DOUGLASS, Ticket Agent.

JOHNNY YOEDT SWAMPED BY FUSILLADE OF MOGUL HITS.

They Pound His Delivery to All Corners of the Lot and Won With Ease Here Yesterday.

WOLFE IS AN ENIGMA TO US

Added to the Other Coker Troubles, Umpire Smink Gives Clarksburg the Best of Everything and Fires Ike Francis Off the Lot.

Scores Yesterday.

Clarksburg, 7, Cokers, 1.
Uniontown, 5; Grafton, 4.

Games Today.

Clarksburg at Connellsville (2)
Grafton at Uniontown
Fairmont at Parkersburg.

Games Tomorrow.

Clarksburg at Connellsville.
Grafton at Uniontown.
Fairmont at Parkersburg.

Club Standing.

	Cville	Utown	Parkersbg	Fairmt	Grafton	Clarksbg	Won
Connellsville	x	4	8	4	4	5	24
Uniontown	7	x	0	4	5	4	21
Parkersburg	2	6	x	4	2	2	16
Fairmont	3	6	4	x	4	7	20
Grafton	4	1	5	3	x	7	20
Clarksburg	4	2	2	2	7	x	17
Lost	22	18	23	19	25	25	

Summary

	W.	L.	Pct.
Fairmont	29	12	.707
Uniontown	24	18	.571
CONNELLSVILLE	24	22	.522
Grafton	20	25	.444
Clarksburg	17	25	.405
Parkersburg	13	25	.342

Johnny Yoedt didn't have a thing yesterday. The Clarksburg Moguls pounded everything he had offered, besides this, Johnny was wild. The final score was 7 to 1 and the Cokers only got their single tally on a donation party. The eight hits they garnered didn't come at the right time and did no good at all In one inning Myers and Summers led off with clean singles and were aided around a base by rugged playing, but it was all in vain. Chip Francis was the last man up and poked out his usual pop fly after Tiffany had dumped up a punk hit to Dunn and Calhoun had hit a long fly to left.

Ike Francis kicked on a decision on a strike in the first inning and was immediately ejected from the game. Smink fired him out after a rather warm colloquy between the two. Ike took his time leaving the grounds and in the interim the crowd told Smink what it thought of him. It wasn't very complimentary.

Although wild from the start, Johnny Yoedt didn't get in trouble until the fourth inning. Then a single, a sacrifice, and four more bingles, netted the visitors three runs. As there is a double-header today, Sweeney had no alternative but let Johnny take his medicine and he got plenty of it. The Moguls got two more runs in the sixth. A base on balls, sacrifice, and two base hit, caused the trouble in this session. In the ninth the last pair came After two men were down McAleese hit to left for two bases, Gribben bunted and Yoedt booted the ball, and Gibbs scored both on his two bagger.

The Cokers scored in the fourth inning Calhoun singled and stole both second and third. His last pitcher caused McGinty to heave the sphere wild It struck Calhoun on the back and rolled to the bleachers, the outfielder scoring.

In the sixth Myers and Summers singled, Calhoun hit a fly to left and then Myers pulled off a delayed steal, getting safely to third Tiffany hit a punk one to Dunn while Chip Francis was there with his usual fly to the outfield.

Fyers and Calhoun singled in the eighth but after two were down Tiffany hit at the first ball and popped it up in McAleese's hands. Sweeney and Yoedt led off the ninth with singles but in the gathering darkness Gilligan hit to Gribben in right. Sweeney thought the ball had gone safe until it was too late and he was doubled up. The score:

CONNELLSVILLE.	AB	R	H	P	A	E
Gilligan 2b-ss	5	0	0	5	4	0
Hagan, 3b	2	0	0	1	1	0
Myers, lf	1	0	2	0	1	0
J Francis, ss	0	0	0	0	1	0
Summers, rf	3	0	1	3	2	0
Calhoun, rf	4	1	2	2	1	0
Tiffany, 1b	4	0	0	11	2	0
C Francis, cf	4	0	0	1	0	1
Sweeney, c	4	0	1	4	2	1
Yoedt, p	4	0	2	0	2	1
Totals	34	1	8	27	15	3

CLARKSBURG.	AB	R	H	P	A	E
F Dawson, lf	5	0	2	3	0	0
Dunn, 2b	5	0	2	3	2	0
J. Dawson cf	3	0	2	2	0	0
McGinty ss	5	0	0	0	2	2
McAleese, c	5	2	3	4	1	0
Gribben, rf	3	2	0	3	1	0
Gibbs, sb	3	1	2	2	1	0
Llewellyn, 1b	5	2	2	4	1	0
Wolfe, p	4	0	2	0	1	0
Totals	37	7	15	27	9	2

Connellsville	0	0	0	1	0	0	0	0	—1
Clarksburg	0	0	0	3	0	2	0	0	—7

Stolen bases—Dunn McAleese Calhoun J Llewellyn, Myers, Summers, Gribben

Sacrifice hits—Gribben, Gibbs

Two base hits—Wolfe, J. Dawson, McAleese Gibbs

Double plays—Tiffany to Gilligan Gribben to McGinty

Struck out—By Yoedt 3 (McAleese, Wolfe, McGinty), by Wolfe 2 (Calhoun Sweeney)

Bases on balls—Off Yoedt 5 (J. Dawson 2, Gibbs, Gribben, Wolfe); off Wolfe 3 (Hagan 2, Summers)

Wild pitches—Yoedt 2.
Time of game—1:50.
Umpire—Smink.

Other Games Yesterday.

At Uniontown—

Uniontown	0	0	0	1	4	1	0	0	0—6	11	1
Grafton	0	0	0	4	0	0	0	0	0—4	6	0

Fletcher and Snodgrass; McIlvante and Brigger.

Hit or Miss.

Stung.

Hornswoggled.

Simply pulverized.

How could you do it, Johnny?

Eight hits and only a single run.

Manager Sweeney was behind the bat, too.

Nothing wrong with his catching, either.

Alex went in to steady Johnny Yoedt, who was wild and frisky.

Dave Calhoun came very near playing the whole game yesterday.

Dutch Myers was there with quick work in the field and at bat.

Umpire Smink is another arbitrator "in bad" with the locals

Al Weddige worked in Uniontown and Smink will be here all week

Some of the decisions on balls and strikes were simply a joke

Ike Francis was sadly missed. We have a hunch his willow might have done something

Gilligan played short as though he was used to it. His whip was all to the merry.

Summers does better on second than at short and Sweeney was wise to make the shift

Speaking of Summers, the Altoona lad is getting his little bingle with delightful frequency.

Johnny Yoedt fielded a bunt, booted it, chased it over the foul lines and then lost out on a footrace to first.

Wonder if Gribben didn't trap that fly of Gilligan's in the ninth inning? It was too dark to see.

The Cokers wanted to kick on some of the things Smink called but Ike Francis' experience made them docile as lambs.

In addition to his other troubles Yoedt got the worst of it all along from the portly gentleman who umpired.

Wolfe apparently didn't have a thing but he made the Cokers pop 'em up nine times out of ten Notice how the putouts are distributed.

Yesterday was the first time Clarksburg has won a game here this year There was no room for dispute as to who the winner was yesterday

It is very discouraging to have lovely chances to score go glimmering as they did yesterday. Pinch hitters were missing.

Kid Hagan worked Wolfe for a pass twice but was forced at second once and left marooned on first the other times he got there

J Dawson and McGirty tried the "hit and run" in the fifth but Tiffany hauled in the latter's pop fly and an easy double resulted

Myers was caught off third in the sixth inning but McAleese dropped the ball and let the agile one get back to third in safety Dutch could have scored but didn't know he wouldn't get in anyhow.

PARKERSBURG IN LINE.

President Jimmie Gronninger to Play Second Base There.

Parkersburg is in line and, ready to start the season President Jimmie Gronninger will drop the league reins today and assume the temporary management of the team there Attorney Frank Stout of Parkersburg has been elected business manager

The team will line up as follows: Dailey and Conway catchers MacHale, Humphries, Michaels and White, pitchers; Hastings, first base, Gronninger, second base, Gates, third base; Knisely, short, Elliott, Morgan and Harroll in the outfield.

There will be a league meeting at Fairmont this afternoon and it is probable the season will end July 5 and start over again July 6.

WRIGHTS REFUSE TO FLY

Unfavorable Wind Causes Postponement of Test at Fort Myer.

Washington, June 29—Owing to a strong wind the Wright brothers failed to make their expected initial aeroplane flight of the year at Fort Myer. They thus gave further evidence of their disregard for public criticism when the caution they exercise in all of their aviation work dictates such a course.

Although the senate had set aside the tariff bill to allow its members to witness a flight of the aeroplane and, together with some several thousand others sizzled in the hot sun on the Fort Myer drill grounds, the Wrights decided that the wind was too strong and too uncertain for a flight with a new and untried machine.

Mammoth Ball Park Opens at Pittsburg.

The P. & L. E railroad announces the low rate of $1.70 to Pittsburg and return, June 30th, account opening of the largest, most perfectly appointed baseball grounds in the world. Chicago vs. Pittsburg—the two fastest teams in the league. Return limit of tickets, same day.

BASEBALL RESULTS

NATIONAL LEAGUE.

Chicago-St Louis, rain.
New York-Brooklyn, rain.

At Boston—		R	H	E
Philadelphia	001002020	5	10	4
Boston	120000000	3	8	3

Corridon, McQuillen and Dooin; Tuckey and Graham.

At Cincinnati—		R	H	E
Pittsburg	110000010	3	10	1
Cincinnati	000100001	2	8	1

Camnitz and Gibson; Ewing, Dubuc and McLean.

Standing of the Clubs.

	W.	L.	Pct.
Pittsburg	43	14	.754
Chicago	37	21	.638
New York	31	22	.585
Cincinnati	31	29	.517
Philadelphia	26	30	.464
St. Louis	24	34	.414
Brooklyn	20	36	.357
Boston	15	41	.268

Games Today.

New York at Brooklyn.
Chicago at Pittsburg.
Boston at Philadelphia.

AMERICAN LEAGUE.

At Philadelphia—		R	H	E
New York	000000002	2	4	0
Philadelphia	00000010 0	1	6	0

Doyle, Manning and Sweeney; Morgan and Thomas.

At Chicago—		R	H	E
Detroit	0000000011	2	7	3
Chicago	0010000000	1	7	2

Speer, Willett and Stanage; Burns, Walsh and Owens.

At St. Louis—		R	H	E
St Louis	30100200*	6	9	0
Cleveland	000000000	0	3	1

Pelty and Criger; Sitton, Falkenberg and Bemis

At Washington—		R	H	E
Boston	020100021	6	12	1
Washington	100000130	5	10	0

Wood, Steele, Arellanes and Spencer; Altrock, Groom, Johnson and Street.

Standing of the Clubs.

	W.	L.	Pct.
Detroit	42	20	677
Philadelphia	38	25	603
Boston	35	25	583
Cleveland	31	28	.525
New York	27	30	474
Chicago	26	31	456
Washington	20	37	351
St. Louis	21	39	.350

Games Today.

St Louis at Chicago
Cleveland at Detroit
Philadelphia at Boston.
Washington at New York.

UPLIFT WORKERS MEET

Assemble in Conference to Talk About the World's Progress.

Boston, June 29—The third annual sociological conference established by George W. Coleman of the Christian Endeavor World began today at Sagamore Beach. The conference, which will last three days, has called together a large number of social workers, who will discuss such subjects as "The Social Progress of the Past Year," "The Whole World's Social Unrest," "The Negro in a Democracy," "How Industrial Education Will Bring Social Reconstruction" and "The Cost of Crowding Women Workers"

The speakers include Rabbi Stephen S Wise of the Free synagogue, New York; William T Ellis, the Philadelphia journalist; Robert A. Woods of South End House, Boston, Mrs Raymond Robins of Chicago and Ray Stannard Baker, the writer

In accordance with the custom of the conference, the set speeches are limited in number in order to permit freedom to every member of the conference for practical discussion of every topic.

CHEMISTS IN CONVENTION

Leading Experimenters at American Society's Meeting in Detroit.

Detroit, June 29—The American Chemical society, organized for the advancement of chemistry and the promotion of chemical research, began in this city today its annual summer meeting The convention, attended by leading chemists of the United States, will remain in session four days

On Thursday the members of the society will visit the University of Michigan at Ann Arbor They will be the guests of the university for the day and will return to Detroit in the evening for a banquet The program of the convention consists mainly of papers of wide general interest.

Railway Fares Increased

Philadelphia, June 29—Following decisions by the supreme and common pleas courts that the two cent-a-mile rate law passed by the Pennsylvania legislature was unconstitutional the Philadelphia and Reading Railway company announced an increase in passenger rates from 2 to 2½ cents a mile on all one-way tickets to take effect July 4.

American Flag Not Allowed.

Winnipeg, June 29—Official orders were issued today prohibiting any United States circus from parading on the streets of Winnipeg unless it flies a British instead of an American flag

DR. BARNES' INSTITUTE SPECIALISTS

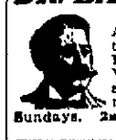

Physicians and Surgeons. All diseases successfully treated Catarrh, Men's Diseases and Female Weakness a specialty Consultation free Hours 9 a. m. to 8 30 p. m Closed Sundays. 2nd. Nat. Bk., Uniontown.

Fresh Fish Daily
at
Lake Erie Fish M'k't
207 WEST PEACH STREET.
ED. Jones, Proprietor.

Wright-Metzler Company.

THE PANKAPOO PUMP

A PUMP that will stay on th foot and feel comfortable. We picture it here exactly as it appears on the foot We are showing it in both patent and dull leathers, built on new and stylish lasts. It is the very newest thing in women's footwear and has created an immediate and most favorable impression It could not well do otherwise as it presents all the neatness of appearance as did the old style pumps, but none of the discomforts and ill fitting qualities of many of them. It is a pump that is cool and comfortable and it can't come off. The picture will prove more concisely than words the many new and desirable features of this pump

You will not see this displayed in any other shoe store in Connellsville. As is usual we present the new things first. Every woman will be interested in this announcement as it tells of a cool comfortable summer shoe that will stay on and still lend to the foot the neat dainty appearance that is secured through the wearing of a pump. Priced at four dollars

$4.00

All goods bought at this store must be paid for at the time of purchase or upon delivery as parties making deliveries have positive instructions to bring back goods. No exceptions.

RHODES'
Cash Department Store
(The Store where Everybody Pays.)

Don't ask to take the goods away from this store on approval without them being paid for, as we have an absolute ruling to the contrary.

THOSE BARGAINS

offered week after week at **THE WEST SIDE CASH STORE** have proven irresistable inducements.

They're coming our way. The quality of the merchandise we offer coupled with the very low prices we are making is doing the work. If you have been among the comers you have doubtless made up your mind that it pays to **PAY WHEN YOU BUY.**

Keep coming and tell your friends. The bargains we offer will make your hearts glad. Remember cheap trashy merchandise has no place in this store. We sell only the good reliable sort.

Our Men's, Boys', Ladies', Misses' and Children's Shoes are right as to design, quality, workmanship and price and therefore must be all right and we further guarantee them to be all right.

All sorts of Oxfords, etc. Try us.

CLOTHING.

Doubtless you need a new suit for yourself or the boy for the Fourth. Let us supply your clothing needs at our low cash profit basis. Men's Suits at $5.00, $7.50, $8.75, $10.00, $12.50, and $15.00, worth $8.50, $10.00, $12.50, $15.00, $18 00 and $22.50. Boys' and Children's at correspondingly reductions. This is not hot air, it's bargains in clothing. Get busy.

3,000 yards of fine Batistes, beautiful goods, worth 18 to 25c per yard on sale this week at only **10c yard.**

A few 10-yard cuts for dainty airy summer garments; may prevent you from roasting or boiling during July and August. Don't miss it.

2,500 yards of Fine Nainsook Embroidery, worth 12½c per yard. This week only **5c per yard.**

This is real nice goods—see it.

Mattings again on sale this week to satisfy the demands of those who obtained some of the bargains offered in this line a few weeks ago and who want another opportunity to purchase additional quantities. Now don't be tardy, as this week will positively be your last chance.

15c Matting, this week only 10c
18c Matting, this week only 12½c
20c Mattings, this week only 15c
25c and 30c Matting, this week only 20c

A bargain for the men 25 dozen fancy embroidered mercerized Half Hose, beautiful goods, worth 25c per pair; colors, blue, brown, green, gray, tan and red, on sale this week only at **2 pairs for 25c.**

GROCERY DEPARTMENT.

No age or sex discriminated against in this department. The whole family is in on this deal and if you get in you're in right. Here are the prices, compare them with those dealers that are keeping in the old rut and decide for yourself whether it will pay you best to buy your goods at cash or credit stores.

50 lbs. Corner Stone Flour (best sold in Connellsville) $1.80
25 lbs. Best Granulated Sugar $1.30
Best Hams, per lb. 14c
Best Pure Lard, per lb. 15c
1 lb. Best Creamery Butter .. 30c
4½ lbs. Navy Beans 25c
3½ lbs. Lima Beans 25c
3 lbs. Very Good Prunes 25c
3 lbs. Dried Peaches 25c
1 can Best Quality Fancy Lemon Cling Peaches 20c
1 can California Cherries 20c
1 can California Apricots 23c
3 cans Fancy Cream Corn ... 25c
4 cans Good Quality Corn 25c
3 cans Standard Tomatoes 25c
4 cans Tomatoes 25c
4 cans String Beans 25c
3 cans Splendid Quality June Peas 25c
1 2-lb. pkg. Rolled Oats 10c
3 4-lb. sacks Table Salt 10c

SPECIALS FOR FRIDAY AND SATURDAY.

1 10c-box Sifting Top Glass of Pepper ..15c
3 lbs. Good Mixed Cakes 25c
8 cakes, either Star or Lenox Soap 25c
1 dozen Sour Pickles, 10c size 5c
½ lb. Good Mix Tea with either a 25c glass water pitcher or 3 10c-glasses, all for **25c**
9 Boxes Oil Sardines 25c

Remember terms are strictly cash to rich and poor alike.

Baltimore & Ohio
RAILROAD.

Special Train
TO
Pittsburg
WEDNESDAY, JUNE 30
Opening Baseball Park
LEAVE CONNELLSVILLE
9.05 A. M.
RETURNING LEAVE PITTSBURG 8.00 P. M.
Only **$1.68** Round Trip

For tickets and full information call on B & O ticket agents, H L Douglass

WEAR HORNER'S CLOTHING

YOU Men Who Put Your

confidence in us in this matter of clothes are entitled to know the truth about what you buy here; and we're glad to have you know it; there's nothing here that we're afraid to tell the truth about.

Hart Schaffner & Marx clothes are all wool; and all wool is the only real, full value in clothes We have some clothes that are not all wool, we'll tell you so if you select any of them We don't advise you to buy cotton-mixed goods, they're mostly disappointing, and that's bad for us as well as you We have them here to sell to men who are not yet wise enough to insist on all wool

We'll try to persuade you to buy Hart Schaffner & Marx all wool clothes; they'll cost more because they're worth more. Suits $18 to $25.

Wertheimer Bros.